



ROUGH PLUMBING

premium
industrial
products



PREMIUM QUALITY PLUMBING PRODUCTS



— AFFILIATE BRANDS —

For years, Cambridge Resources has been a primary source of premium quality cable management, hose clamps, pipe hanging, and HVAC support products to America's premier companies. In 2015, Cambridge acquired LDR as part of its family of companies. LDR has been manufacturing and selling plumbing supplies to home centers, hardware distributors, mass merchants, and farm supply houses since 1935.

WE PLEDGE TO OUR CUSTOMERS, SUPPLIERS, AND EMPLOYEES TO CONTINUOUSLY IMPROVE OUR PRODUCTS, PROCESSES AND OFFERINGS IN ORDER TO ENSURE THAT WORKING WITH CAMBRIDGE RESOURCES REMAINS THE MOST ENJOYABLE AND SATISFYING EXPERIENCE IN THE INDUSTRY.

**INNOVATION
TOP VALUE
QUICK
TURNAROUND
COMPETITIVE
PRICING
PROFICIENT
CUSTOMER SERVICE**

ROUGH PLUMBING CATEGORIES

QUICK REFERENCE

12-19

BLACK MALLEABLE IRON FITTINGS / STEEL NIPPLES / PIPE

21-27

GALVANIZED MALLEABLE IRON FITTINGS / STEEL NIPPLES / PIPE

28

DIELECTRIC UNIONS

30-40

BRASS VALVES & ACCESSORIES

42-62

PLASTIC VALVES / FITTINGS / PIPE

64-74

TUBING & INSERT FITTINGS / TOOLS

76-79

CLAMPS

81-82

FLEXIBLE CONNECTORS & FITTINGS

84-88

GAS CONNECTORS / GAS VALVES / FITTINGS

90-91

PIPE HANGING

Table Of Contents

BLACK MALLEABLE IRON FITTINGS / STEEL NIPPLES / PIPE

BLACK MALLEABLE IRON FITTINGS

90° Elbows	12
Reducing Elbows	12
90° Street Elbows	12
45° Elbows	12
45° Street Elbows	13
Couplings	13
Reducing Couplings	13
Bushings	13
Tees	14
Reducing Tees	14
Unions	14
Caps	14
Plugs	14
Crosses	15
Floor Flanges	15

BLACK STEEL NIPPLES

Nipples	15-17
---------	-------

BLACK PIPE

Cut Pipe	18
10' Pipe	19

BLACK MERCHANT COUPLINGS

Merchant Couplings _____ 19

GALVANIZED MALLEABLE IRON FITTINGS / STEEL NIPPLES / PIPE

GALVANIZED MALLEABLE IRON FITTINGS

90° Elbows - Lead Free _____ 21
 Reducing Elbows - Lead Free _____ 21
 90° Street Elbows - Lead Free _____ 21
 45° Elbows - Lead Free _____ 21
 45° Street Elbows - Lead Free _____ 22
 Couplings - Lead Free _____ 22
 Reducing Couplings - Lead Free _____ 22
 Bushings - Lead Free _____ 22
 Tees - Lead Free _____ 22
 Reducing Tees - Lead Free _____ 23
 Unions - Lead Free _____ 23
 Caps - Lead Free _____ 23
 Plugs - Lead Free _____ 23
 Floor Flanges - Lead Free _____ 23

GALVANIZED STEEL NIPPLES

Nipples - Lead Free _____ 24-25

GALVANIZED PIPE

Cut Pipe - Lead Free _____ 26
 10' Pipe - Lead Free _____ 27

GALVANIZED MERCHANT COUPLINGS

Merchant Couplings - Lead Free _____ 27

DIELECTRIC UNIONS

Dielectric Unions - Lead Free _____ 28

BRASS VALVES AND ACCESSORIES

BRASS GATE VALVES

Gate Valves - Lead Free _____ 30
 Heavy Duty Gate Valves - Lead Free _____ 30
 Compression Gate Valves - Lead Free _____ 30
 Sweat Gate Valves - Lead Free _____ 30
 Heavy Duty Sweat Gate Valves - Lead Free _____ 31
 Push Fit Gate Valves - Lead Free _____ 31

BRASS BALL VALVES

Standard Port Ball Valves - Lead Free _____ 31
 Full Port Ball Valves - Lead Free _____ 31
 Heavy Duty Full Port Ball Valves - Lead Free _____ 31
 Ball with Waste Valves - Lead Free _____ 32
 Compression Ball Valves - Lead Free _____ 32
 Sweat Ball Valves - Lead Free _____ 32
 Full Port Sweat Ball Valves - Lead Free _____ 32
 Full Port Sweat Ball with Waste Valves - Lead Free _____ 32
 Standard Port PEX Ball Valves - Lead Free _____ 32
 Full Port Push Fit Ball Valves - Lead Free _____ 33
 Push Fit Ball with Waste Valves - Lead Free _____ 33

BRASS STOP VALVES

Stop Valves - Lead Free _____ 33
 Stop & Waste Valves - Lead Free _____ 33
 Compression Stop Valves - Lead Free _____ 33
 Compression Stop & Waste Valves - Lead Free _____ 34
 Sweat Stop Valves - Lead Free _____ 34
 Sweat Stop & Waste Valves - Lead Free _____ 34
 Push Fit Stop & Waste Valves - Lead Free _____ 34

BRASS CHECK VALVES

Swing Check Valves - Lead Free _____ 34
 Spring Check Valves - Lead Free _____ 34

BRASS STEAM GLOBE VALVES

Steam Globe Valves _____ 35

BRASS HOSE END VALVES

Sillcock Valves	35
Quarter Turn Sillcock Valves	35
Sweat Quarter Turn Sillcock Valves	35
Push Fit Quarter Turn Sillcock Valves	35
Chrome Plated Frostfree Sillcock Valves ½" MIP or ½" Sweat	35
Chrome Plated Antisiphon Frostfree Sillcock Valves ½" MIP or ½" Sweat	36
Antisiphon Frostfree Sillcock Pushfit Valves	36
Chrome Plated Frostfree Sillcock Valves ¾" MIP or ½" FIP	36
Chrome Plated Antisiphon Frostfree Sillcock Valves ¾" MIP or ½" FIP	36
Heavy Duty F.I.P. Boiler Drain Valves	36
Heavy Duty M.I.P. Boiler Drain Valves	36
Heavy Duty Boiler Drain with Stuffing Box	36
Quarter Turn Boiler Drain Valves	37
Evaporator Cooler Valves	37
Hose Bibb Valves	37
Quarter Turn Hose Bibb Valves	37
Push Fit Quarter Turn Hose Bibb Valves	37
No Kink F.I.P. Hose Bibb Valves	37
Heavy Duty F.I.P. No Kink Hose Bibb Valves	37
No Kink M.I.P. Hose Bibb Valves	37
Heavy Duty M.I.P. No Kink Hose Bibb Valves	38
No Kink F.I.P. Quarter Turn Hose Bibb Valves	38
No Kink M.I.P. Quarter Turn Hose Bibb Valves	38
Sweat No Kink Hose Bibb Valves	38
Heavy Duty Compression No Kink Hose Bibb Valves	38
Push Fit No Kink Quarter Turn Hose Bibb Valves	38
Bent Nose Key Valves	38
Heavy Duty Bent Nose Garden Valves	39
Heavy Duty Washing Machine Valves	39
Heavy Duty Chrome Plated Washing Machine Valves	39

GAS VALVES

Heavy Duty Gas Ball Valves	39
Heavy Duty Gas Ball Valves - Square Head	39
Heavy Duty Flare Gas Ball Valves	39

ACCESSORIES

Stop and Waste Caps	40
Pressure Gauges	40
Replacement Handles	40

PLASTIC VALVES / FITTINGS / PIPE

PVC VALVES

Slip Ball Valves	42
Ball Valves	42
Slip Check Valves	42
Check Valves	42
Celcon Stop Valves	42
Celcon Stop & Waste Valves	42
Celcon Boiler Drain Valves	43
Celcon Hose Bibb Valves	43

CPVC VALVES

Slip Ball Valves	43
Slip Stop Valves	43
Slip Boiler Drain Valves	43

PLAIN PLASTIC VALVES

Drum Faucet	43
-------------	----

PVC PRESSURE FITTINGS

90° Slip Elbows	44
90° Reducing Elbows	44
90° Threaded Street Elbows	44
45° Slip Elbows	44
90° Slip x Threaded Elbows	44
Reducing 90° Slip x Threaded Elbows	45
90° Threaded Elbows	45
90° Threaded Street Elbows	45
Slip Couplings	45
Slip Reducing Couplings	45

Threaded Female Couplings	45
Slip Male Adapters	46
Slip Reducing Male Adapters	46
Compression Male Adapters	46
Slip Female Adapters	46
Slip Reducing Female Adapters	46
Slip x Slip Bushings	46
Slip x Threaded Bushings	47
Threaded x Threaded Bushings	47
Slip Tees	47
Slip Reducing Tees	47
Female Threaded Tees	47
Female Reducing Threaded Tees	47
Slip Unions	48
Threaded Unions	48
Slip Caps	48
Threaded Caps	48
Slip Plugs	48
Threaded Plugs	48
Slip Crosses	49

SCHEDULE 40 PVC PRESSURE PIPE

Schedule 40 Pipe	49
------------------	----

PVC DWV FITTINGS

90° Elbows	49
90° Street Elbows	50
90° Long Turn Sweep Elbows	50
90° Vent Elbows	50
60° Elbows	50
45° Elbows	50
45° Street Elbows	50
22 ^{1/2} ° Elbows	51
22 ^{1/2} ° Street Elbows	51
Low Heel Elbows	51
Side Inlet Elbows	51
Couplings	51
Repair Couplings	51
Reducing Couplings	51
Compression Couplings	52
Male Adapters	52
Male Fitting Adapters	52
Male Trap Adapters	52
Female Adapters	52
Female Fitting Adapters	52
Female Trap Adapters	52
Bushings	53
Tees	53
Reducing Tees	53
2-Way Cleanout Tees	53
Tees with 2 Left Hand & Right Hand Inlet	53
Test Tees with Plugs	53
Long Turn Tee Wyes	54
Wyes	54
Reducing Wyes	54
Caps	54
Cleanouts with Plugs	54
Plugs	54
Crosses	54
P-Traps	55
P-Traps with Cleanouts	55
P-Traps with Unions	55
Closet Collars	55
Closet Collars with Adjustable Rings	55
Offset Closet Collars	55
Closet Bend	56
Cast Iron Adapters	56
Sewer & Drain Adapters	56

SCHEDULE 40 PVC DWV PIPE

PVC DWV Pipe	56
--------------	----

CPVC PRESSURE FITTINGS

90° Elbows	57
------------	----

90° Street Elbows	57
45° Elbows	57
Drop Ear Elbows	57
Couplings	57
Reducing Couplings	57
Compression Couplings	58
Male Adapters	58
Female Adapters	58
Straight Compression Adapters	58
Female Transition Unions	58
Reducing Couplings	58
Bushings	58
Tees	59
Reducing Tees	59
Caps	59
Unions	59
Pipe Straps	59

CPVC PIPE

CPVC Pipe	59
-----------	----

SEWER & DRAIN FITTINGS

90° Elbows	60
90° Short Elbows	60
90° Street Elbows	60
45° Elbows	60
45° Street Elbows	60
22 ^{1/2} ° Street Elbows	60
Couplings	61
Reducing Couplings	61
Tees	61
Bull Nose Tees	61
Wyes	61
Caps	61
Cleanout Adapters	62
Plugs	62
Cast Iron Adapters	62
Drain Grates	62
Downspout Adapters	62

SEWER & DRAIN PIPE

CPVC Sewer & Drain Pipe	62
-------------------------	----

TUBING & INSERT FITTINGS

CLEAR BRAIDED VINYL TUBING

Clear Braided Tubing - Spool	64
Clear Braided Tubing - Dispenser Boxes	64
Clear Braided Tubing - Precut 10' Length	64

CLEAR VINYL TUBING

Clear Tubing - Spool	65
Clear Tubing - Dispenser Boxes	65
Clear Tubing - Precut 10' Length	65

BLACK VINYL TUBING

Black Tubing - Spool	65
----------------------	----

POLYETHYLENE TUBING

Tubing - Spool	66
Tubing - Dispenser Boxes	66
Tubing - Precut 15' Length	66

DISHWASHER DISCHARGE HOSE

Black Dishwasher Hoses - Spool	66
Black Dishwasher Hoses - Precut Length - Asstd	66

FUEL LINE

Black Fuel Lines - Spool	67
Black Fuel Lines - Precut 5' Length	67

POLYURETHANE FUEL LINE

Orange Polyurethane Fuel Hoses - Spool	67
--	----

HEATER HOSE	
Black Automotive Heater Hoses - Spool _____	67
AIR PRESSURE HOSE	
Red Braided Air Pressure Hoses - Spool _____	68
SPRAY HOSE	
Yellow Braided Spray Hoses - Spool _____	68
Yellow Braided Spray Hoses - Precut 20' Length _____	68
UTILITY HOSE	
Red Cover Braided Utility Hoses - Spool _____	68
TRACER HOSE	
Clear Braided Vinyl Tubing Hoses with Red Tracer - Spool _____	69
LATEX HOSE	
Amber Latex Hoses - Spool _____	69
Amber Latex Hoses - Precut 5' Length _____	69
GARDEN HOSE	
Green Garden Hoses - Spool _____	69
Green Garden Hoses - Precut 10' Length _____	69
CORRUGATED BILGE PUMP HOSE	
White Corrugated Bilge Pump Hoses - Spool _____	70
POOL AND SPA VACUUM HOSE	
Pool and Spa Vacuum Hoses - Spool _____	70
SPA FLEX HOSE	
White Spa Flex Hoses - Spool _____	70
FLAT DISCHARGE HOSE	
Blue Flat Discharge Hoses - Spool _____	70
Blue Flat Discharge Hoses - Precut 25' Length _____	70
NYLON INSERT FITTINGS	
90° Elbows _____	71
90° Female Elbows _____	71
90° Male Elbows _____	71
Couplings _____	72
Male Adapters _____	72
Garden Hose Male Adapters _____	72
Reducing Male Adapters _____	72
Tees _____	72
POLYETHYLENE INSERT FITTINGS	
90° Insert Elbows _____	72
90° Male Elbows _____	73
Poly Insert Couplings _____	73
Poly Insert Male Adapters _____	73
Poly Reducing Male Adapters _____	73
Poly Insert Female Adapters _____	73
Poly Insert Tees _____	73
Tools	
Tools _____	74

CLAMPS

PEX PINCH CLAMPS	
PEX Pinch Clamps _____	76
Pneumatic Tool _____	76
PINCH CLAMPS	
Pinch Clamps _____	76
Pinch Clamp Crimper _____	76
HOSE CLAMPS	
Standard _____	77
Mini _____	78
Jars _____	78
DRYER CLAMPS	
Dryer Clamps _____	78
Tension Clamps _____	79

QUICK RELEASE DUCT CLAMPS

Quick Release Clamps _____	79
High Torque Quick Release Clamps _____	79
Black Coated Quick Release Clamps _____	79

FLEXIBLE CONNECTORS

FLEXIBLE COUPLINGS

Flexible Couplings _____	81
Clay Flexible Couplings _____	81
No-Hub Couplings _____	81

FLEXIBLE CONNECTORS

Sewer Pipe Compression Joint Connectors _____	81
Flexible Elbows _____	82
Flexible Tees _____	82
Flexible Caps _____	82

GAS CONNECTORS

GAS CONNECTORS

Standard _____	84-85
Yellow Coated _____	86-87
Black Coated _____	87-88

VALVES

Gas Shut Off Valves _____	88
---------------------------	----

FITTINGS

Fittings _____	88
----------------	----

KITS

Gas Connector Kits _____	88
--------------------------	----

PIPE HANGING

PIPE HANGING

J-Hooks _____	90
Standard Clamps _____	90
Half Clamps _____	90
Suspension Clamps _____	90
Copper 2-Hole Pipe Straps _____	91
Copper Bell Hangers _____	91
Pipe Hangers _____	91
Copper Hook Hangers _____	91
Boca Plates _____	91
Stud Guards _____	91



**ALSO
CARRIES**

FASHION & PACKAGED PLUMBING SPECIALTIES

faucets
shower heads
bathroom accessories
toilet seats
laundry tubs

toilet repair
brass & plastic tubular
water supply
bath repair
sink & faucet repair
laundry & appliance
pipe repair
tools
brass flare & compression
chemicals



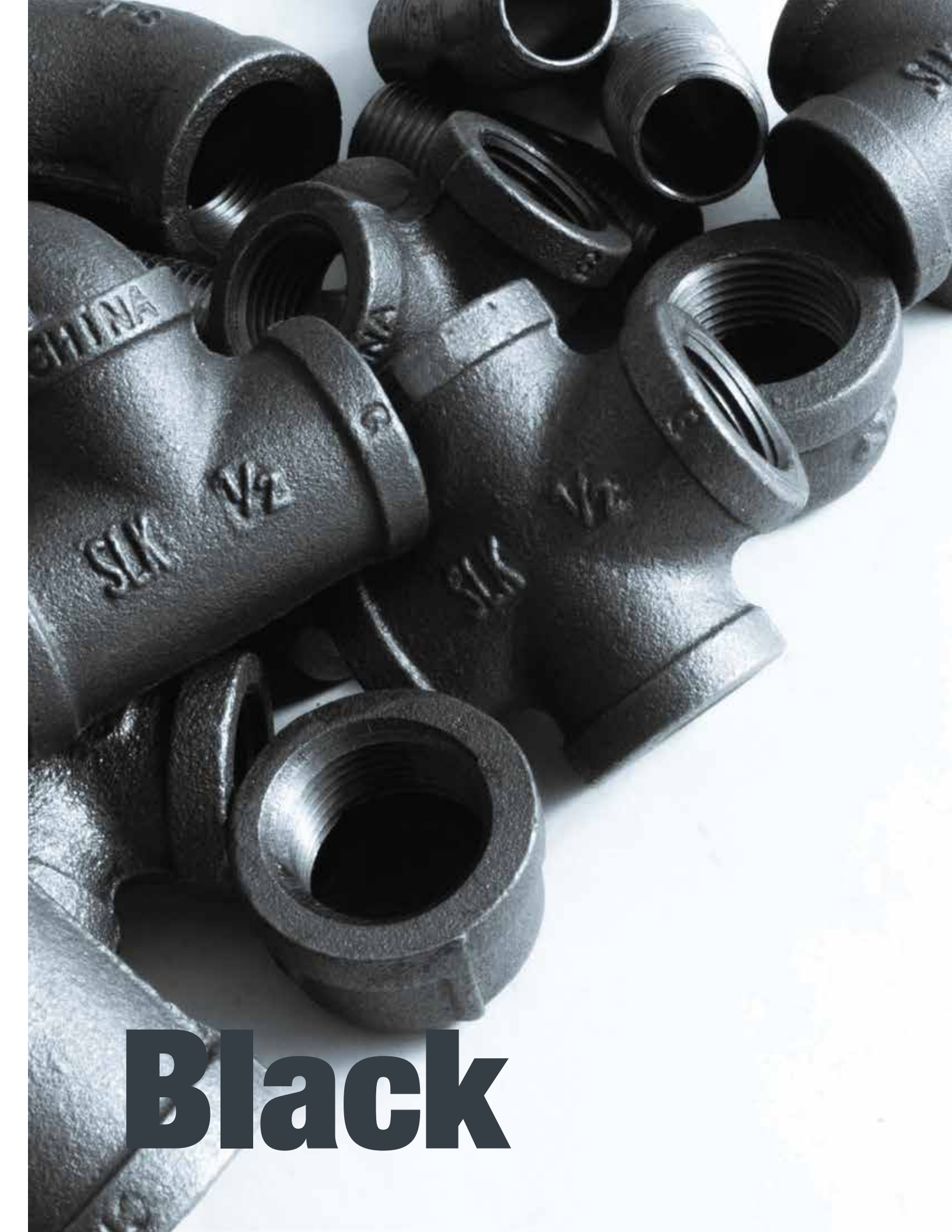

Black

Black Malleable Fittings



Cambridge™ fittings are composed of durable black iron and are 100% pressure tested right at the factory. They are available in an array of sizes for residential gas, air, and lp applications.

*Not for use with drinking water

*Always check your local plumbing and gas codes before starting any piping projects

90° Elbows



PART NUMBER	SIZE	INNER QTY	MASTER QTY
310 E90-14	1/4"	10	360
310 E90-38	3/8"	5	180
312 E90-12	1/2"	25	300
312 E90-12-10 (10 PACK)	1/2"	5	30
312 E90-34	3/4"	25	150
312 E90-34-10 (10 PACK)	3/4"	5	15
310 E90-1	1"	10	80
310 E90-114	1-1/4"	5	40
310 E90-112	1-1/2"	5	40
310 E90-2	2"	4	24

- 100% pressure tested
- Rated at maximum 300 psi at 150°F or 150 psi at 300°F
- UL and FM listed
- Made in compliance to ASME standards

BULK OPTIONS

BULK NUMBER	SIZE	IC QTY	MC QTY
FMB E90-12	1/2"	50	200
FMB E90-34	3/4"	35	105
FMB E90-1	1"	20	60
FMB E90-114	1-1/4"	20	40

Reducing Elbows



PART NUMBER	SIZE	INNER QTY	MASTER QTY
310 RE-3412	3/4" x 1/2"	10	160
310 RE-3438	3/4" x 3/8"	25	200
310 RE-112	1" x 1/2"	10	160
310 RE-134	1" x 3/4"	5	80
310 RE-1141	1-1/4" x 1"	5	60
310 RE-11434	1-1/4" x 3/4"	5	60
310 RE-1121	1-1/2" x 1"	5	40
310 RE-2112	2" x 1-1/2"	5	30

- 100% pressure tested
- Rated at maximum 300 psi at 150°F or 150 psi at 300°F
- UL and FM listed
- Made in compliance to ASME standards

BULK OPTIONS

BULK NUMBER	SIZE	IC QTY	MC QTY
FMB RE-112	1" x 1/2"	25	160

90° Street Elbows



PART NUMBER	SIZE	INNER QTY	MASTER QTY
310 SE90-14	1/4"	10	360
310 SE90-38	3/8"	5	180
310 SE90-12	1/2"	15	240
310 SE90-34	3/4"	15	180
310 SE90-1	1"	5	80
310 SE90-114	1-1/4"	5	40
310 SE90-112	1-1/2"	5	40
310 SE90-2	2"	4	24

- 100% pressure tested
- Rated at maximum 300 psi at 150°F or 150 psi at 300°F
- UL and FM listed
- Made in compliance to ASME standards

BULK OPTIONS

BULK NUMBER	SIZE	IC QTY	MC QTY
FMB SE90-12	1/2"	60	180
FMB SE90-34	3/4"	35	105
FMB SE90-1	1"	45	90

45° Elbows



PART NUMBER	SIZE	INNER QTY	MASTER QTY
310 E45-12	1/2"	10	160
310 E45-34	3/4"	10	160
310 E45-1	1"	5	80
310 E45-114	1-1/4"	5	60
310 E45-112	1-1/2"	5	40
310 E45-2	2"	4	32

- 100% pressure tested
- Rated at maximum 300 psi at 150°F or 150 psi at 300°F
- UL and FM listed
- Made in compliance to ASME standards

BULK OPTIONS

BULK NUMBER	SIZE	IC QTY	MC QTY
FMB E45-12	1/2"	50	200
FMB E45-34	3/4"	40	120
FMB E45-1	1"	15	60

45° Street Elbows



PART NUMBER	SIZE	INNER QTY	MASTER QTY
310 SE45-38	3/8"	10	360
310 SE45-12	1/2"	25	300

- 100% pressure tested
- Rated at maximum 300 psi at 150°F or 150 psi at 300°F
- UL and FM listed
- Made in compliance to ASME standards

Couplings



PART NUMBER	SIZE	INNER QTY	MASTER QTY
310 CO-14	1/4"	10	360
310 CO-38	3/8"	10	360
312 CO-12	1/2"	25	300
312 CO-12-10 (10 PACK)	1/2"	5	30
312 CO-34	3/4"	25	200
312 CO-34-10 (10 PACK)	3/4"	5	30
310 CO-1	1"	10	80
310 CO-114	1-1/4"	5	40
310 CO-112	1-1/2"	5	40
310 CO-2	2"	4	24

- 100% pressure tested
- Rated at maximum 300 psi at 150°F or 150 psi at 300°F
- UL and FM listed
- Made in compliance to ASME standards

BULK OPTIONS

BULK NUMBER	SIZE	IC QTY	MC QTY
FMB CO-12	1/2"	60	240
FMB CO-34	3/4"	50	150
FMB CO-1	1"	25	100

Reducing Couplings



PART NUMBER	SIZE	INNER QTY	MASTER QTY
310 RC-3818	3/8" x 1/8"	10	720
310 RC-3814	3/8" x 1/4"	10	360
310 RC-1218	1/2" x 1/8"	25	400
310 RC-1214	1/2" x 1/4"	25	400
310 RC-1238	1/2" x 3/8"	15	540
310 RC-3418	3/4" x 1/8"	25	200
310 RC-3414	3/4" x 1/4"	25	200
310 RC-3412	3/4" x 1/2"	15	240
310 RC-112	1" x 1/2"	5	180
310 RC-134	1" x 3/4"	10	120
310 RC-11412	1-1/4" x 1/2"	5	80
310 RC-11434	1-1/4" x 3/4"	5	80
310 RC-1141	1-1/4" x 1"	5	80
310 RC-1121	1-1/2" x 1"	5	80
310 RC-112114	1-1/2" x 1-1/4"	5	60
310 RC-234	2" x 3/4"	5	40
310 RC-2114	2" x 1-1/4"	5	40
310 RC-2112	2" x 1-1/2"	5	40

- 100% pressure tested
- Rated at maximum 300 psi at 150°F or 150 psi at 300°F
- UL and FM listed
- Made in compliance to ASME standards

BULK OPTIONS

BULK NUMBER	SIZE	IC QTY	MC QTY
FMB RC-1214	1/2" x 1/4"	75	300
FMB RC-3414	3/4" x 1/4"	45	80
FMB RC-3412	3/4" x 1/2"	60	180
FMB RC-112	1" x 1/2"	30	120
FMB RC-134	1" x 3/4"	25	100

Bushings



PART NUMBER	SIZE	INNER QTY	MASTER QTY
310 B-3818	3/8" x 1/8"	10	720
310 B-3814	3/8" x 1/4"	10	720
310 B-1218	1/2" x 1/8"	25	900
310 B-1214	1/2" x 1/4"	25	900
310 B-1238	1/2" x 3/8"	15	540
310 B-3418	3/4" x 1/8"	25	400
310 B-3414	3/4" x 1/4"	25	400
310 B-3412	3/4" x 1/2"	25	400
310 B-138	1" x 3/8"	10	360
310 B-3438	3/4" x 3/8"	25	400
310 B-112	1" x 1/2"	10	360
310 B-134	1" x 3/4"	10	360
310 B-11412	1-1/4" x 1/2"	5	180
310 B-11434	1-1/4" x 3/4"	5	180
310 B-1141	1-1/4" x 1"	5	180
310 B-11234	1-1/2" x 3/4"	5	80
310 B-112114	1-1/2" x 1-1/4"	5	80
310 B-2114	2" x 1-1/4"	5	80
310 B-2112	2" x 1-1/2"	3	108

- 100% pressure tested
- Rated at maximum 300 psi at 150°F or 150 psi at 300°F
- UL and FM listed
- Made in compliance to ASME standards

BULK OPTIONS

BULK NUMBER	SIZE	IC QTY	MC QTY
FMB B-1238	1/2" x 3/8"	150	600
FMB B-3412	3/4" x 1/2"	75	300
FMB B-112	1" x 1/2"	50	200
FMB B-134	1" x 3/4"	50	200

Tees



PART NUMBER	SIZE	INNER QTY	MASTER QTY
310 T-14	1/4"	10	360
310 T-38	3/8"	5	180
312 T-12	1/2"	25	200
312 T-34	3/4"	15	120
312 T-34-10 (10 PACK)	3/4"	5	15
310 T-1	1"	5	80
310 T-114	1-1/4"	5	40
310 T-112	1-1/2"	3	36
310 T-2	2"	4	24

- 100% pressure tested
- Rated at maximum 300 psi at 150°F or 150 psi at 300°F
- UL and FM listed
- Made in compliance to ASME standards

BULK OPTIONS

BULK NUMBER	SIZE	IC QTY	MC QTY
FMB T-12	1/2"	40	120
FMB T-34	3/4"	35	70
FMB T-1	1"	20	40

Reducing Tees



PART NUMBER	SIZE	INNER QTY	MASTER QTY
310 RT-121234	1/2" x 1/2" x 3/4"	3	108
310 RT-341212	3/4" x 1/2" x 1/2"	25	150
310 RT-341234	3/4" x 1/2" x 3/4"	25	150
310 RT-343412	3/4" x 3/4" x 1/2"	10	120
310 RT-13434	1" x 3/4" x 3/4"	5	80
310 RT-1341	1" x 3/4" x 1"	10	80
310 RT-1112	1" x 1" x 1/2"	5	80
310 RT-1134	1" x 1" x 3/4"	5	80
310 RT-11411	1-1/4" x 1" x 1"	5	60
310 RT-11411412	1-1/4" x 1-1/4" x 1/2"	5	60
310 RT-11411434	1-1/4" x 1-1/4" x 3/4"	5	60
310 RT-1141141	1-1/4" x 1-1/4" x 1"	5	40
310 RT-11211234	1-1/2" x 1-1/2" x 3/4"	5	40
310 RT-2234	2" x 2" x 3/4"	5	30

- 100% pressure tested
- Rated at maximum 300 psi at 150°F or 150 psi at 300°F
- UL and FM listed
- Made in compliance to ASME standards

BULK OPTIONS

BULK NUMBER	SIZE	IC QTY	MC QTY
FMB RT-121234	1/2" x 1/2" x 3/4"	30	120
FMB RT-341212	3/4" x 1/2" x 1/2"	25	100
FMB RT-341234	3/4" x 1/2" x 3/4"	20	80
FMB RT-343412	3/4" x 3/4" x 1/2"	20	80
FMB RT-1112	1" x 1" x 1/2"	15	60

Unions



PART NUMBER	SIZE	INNER QTY	MASTER QTY
310 U-12	1/2"	15	180
310 U-34	3/4"	15	120
310 U-1	1"	5	60
310 U-114	1-1/4"	5	30
310 U-112	1-1/2"	4	32
310 U-2	2"	3	24

- 100% pressure tested
- Rated at maximum 300 psi at 150°F or 150 psi at 300°F
- UL and FM listed
- Made in compliance to ASME standards

BULK OPTIONS

BULK NUMBER	SIZE	IC QTY	MC QTY
FMB U-12	1/2"	50	100
FMB U-34	3/4"	35	70
FMB U-1	1"	20	40
FMB U-112	1-1/2"	10	20

Caps



PART NUMBER	SIZE	INNER QTY	MASTER QTY
310 CA-14	1/4"	10	360
310 CA-38	3/8"	10	360
310 CA-12	1/2"	25	400
310 CA-34	3/4"	25	400
310 CA-1	1"	10	160
310 CA-114	1-1/4"	5	80
310 CA-112	1-1/2"	5	80
310 CA-2	2"	5	60

- 100% pressure tested
- Rated at maximum 300 psi at 150°F or 150 psi at 300°F
- UL and FM listed
- Made in compliance to ASME standards

BULK OPTIONS

BULK NUMBER	SIZE	IC QTY	MC QTY
FMB CA-12	1/2"	75	300
FMB CA-34	3/4"	40	160
FMB CA-1	1"	25	100

Plugs



PART NUMBER	SIZE	INNER QTY	MASTER QTY
310 P-18	1/8"	10	720
310 P-14	1/4"	10	360
310 P-38	3/8"	10	360
310 P-12	1/2"	25	400
310 P-34	3/4"	20	720
310 P-1	1"	10	360
310 P-114	1-1/4"	5	180
310 P-112	1-1/2"	4	144
310 P-2	2"	5	80

- 100% pressure tested
- Rated at maximum 300 psi at 150°F or 150 psi at 300°F
- UL and FM listed
- Made in compliance to ASME standards

BULK OPTIONS

BULK NUMBER	SIZE	IC QTY	MC QTY
FMB P-12	1/2"	50	600
FMB P-34	3/4"	30	360
FMB P-1	1"	20	240
FMB P-2	2"	20	60

Crosses



PART NUMBER	SIZE	INNER QTY	MASTER QTY
310 CR-38	3/8"	10	160
310 CR-12	1/2"	10	160

- 100% pressure tested
- Rated at maximum 300 psi at 150°F or 150 psi at 300°F
- UL and FM listed
- Made in compliance to ASME standards

Floor Flanges



PART NUMBER	SIZE	INNER QTY	MASTER QTY
310 F-38	3/8"	10	160
310 F-12	1/2"	10	160
310 F-34	3/4"	10	160
310 F-1	1"	10	80
310 F-114	1-1/4"	5	60
310 F-112	1-1/2"	5	40
310 F-2	2"	5	30

- Made in compliance to ASME Standards

BULK OPTIONS

BULK NUMBER	SIZE	IC QTY	MC QTY
FMB F-12	1/2"	25	160

Black Nipples

Cambridge™ nipples are composed of durable, schedule 40 black steel. They are hydrostatically tested and available in sizes to fit residential and light commercial gas and air applications.

- *Not for use with drinking water
- *Always check your local plumbing and gas codes before starting any piping projects



BLACK NIPPLES Ø Sizing Chart

To scale

Size	O.D.
4"	4.50"
3"	3.50"
2½"	2.875"
2"	2.375"
1½"	1.90"
1¼"	1.66"
1"	1.315"
¾"	1.05"
½"	.84"
¾"	.675"
¼"	.54"
1/8"	.405"

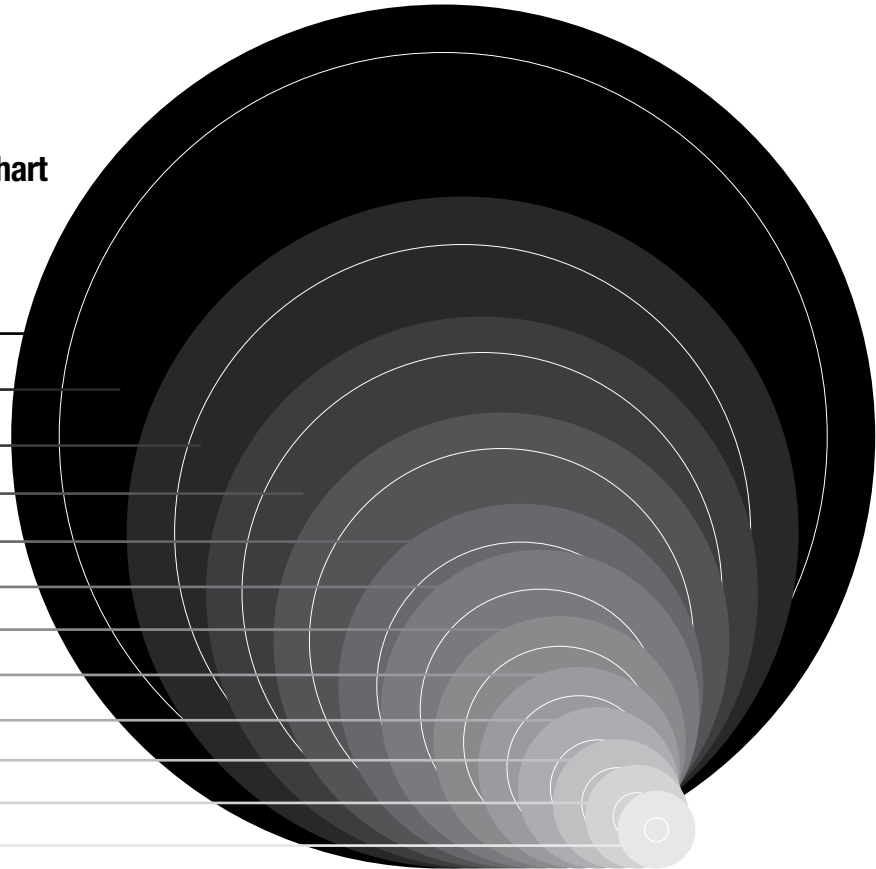

Nipples (continued)



PART NUMBER	SIZE	INNER QTY	MASTER QTY
1/8"			
308 18XCL	1/8" x Close	10	360
308 18X112	1/8" x 1-1/2"	10	360
308 18X2	1/8" x 2"	10	360
308 18X212	1/8" x 2-1/2"	10	360
308 18X3	1/8" x 3"	10	360
308 18X4	1/8" x 4"	10	160
308 18X5	1/8" x 5"	10	160
308 18X6	1/8" x 6"	10	160
1/4" - Rated maximum 188 psi at 400°F			
308 14XCL	1/4" x Close	10	360
308 14X112	1/4" x 1-1/2"	10	360
308 14X2	1/4" x 2"	10	360
308 14X212	1/4" x 2-1/2"	10	360
308 14X3	1/4" x 3"	10	360
308 14X4	1/4" x 4"	5	180
308 14X5	1/4" x 5"	5	80
308 14X6	1/4" x 6"	10	160
3/8" - Rated maximum 203 psi at 400°F			
308 38XCL	3/8" x Close	10	360
308 38X112	3/8" x 1-1/2"	10	360
308 38X2	3/8" x 2"	10	360
308 38X212	3/8" x 2-1/2"	10	360
308 38X3	3/8" x 3"	10	360
308 38X4	3/8" x 4"	5	180
308 38X5	3/8" x 5"	10	160
308 38X6	3/8" x 6"	5	80
1/2" - Rated maximum 214 psi at 400°F			
300 12XCL	1/2" x Close	10	360
300 12X112	1/2" x 1-1/2"	20	720
300 12X212	1/2" x 2-1/2"	25	400
300 12X3	1/2" x 3"	25	400
300 12X312	1/2" x 3-1/2"	25	400
300 12X4	1/2" x 4"	20	320
300 12X412	1/2" x 4-1/2"	15	240
300 12X5	1/2" x 5"	15	240
300 12X512	1/2" x 5-1/2"	25	300
300 12X6	1/2" x 6"	15	240
302 12X7	1/2" x 7"	25	150
302 12X8	1/2" x 8"	15	120
302 12X9	1/2" x 9"	25	150
302 12X10	1/2" x 10"	15	120
302 12X11	1/2" x 11"	25	150
302 12X12	1/2" x 12"	15	120
3/4" - Rated maximum 217 psi at 400°F			
300 34XCL	3/4" x Close	15	540
300 34X112	3/4" x 1-1/2"	15	240
300 34X2	3/4" x 2"	20	320
300 34X212	3/4" x 2-1/2"	15	240
300 34X3	3/4" x 3"	15	240
300 34X312	3/4" x 3-1/2"	15	240
300 34X4	3/4" x 4"	15	240
300 34X412	3/4" x 4-1/2"	20	160
300 34X5	3/4" x 5"	20	160
300 34X512	3/4" x 5-1/2"	25	200
300 34X6	3/4" x 6"	15	180
302 34X7	3/4" x 7"	25	100
302 34X8	3/4" x 8"	10	80
302 34X9	3/4" x 9"	25	100
302 34X10	3/4" x 10"	10	80
302 34X11	3/4" x 11"	25	100

- Hydrostatically tested
- Steel construction
- Made to ASTM A733 specifications

BULK OPTIONS

BULK NUMBER	SIZE	IC QTY	MC QTY
1/2" Rated maximum 214 psi at 400°F			
FNB 12XCL	1/2" x Close	25	400
FNB 12X112	1/2" x 1-1/2"	25	400
FNB 12X2	1/2" x 2"	25	400
FNB 12X212	1/2" x 2-1/2"	25	300
3/4" Rated maximum 217 psi at 400°F			
FNB 34XCL	3/4" x Close	25	400
FNB 34X112	3/4" x 1-1/2"	25	400
FNB 34X2	3/4" x 2"	25	300
FNB 34X212	3/4" x 2-1/2"	25	300
1" Rated maximum 226 psi at 400°F			
FNB 1XCL	1" x Close	25	200
FNB 1X2	1" x 2"	25	200
FNB 1X212	1" x 2-1/2"	25	150

Nipples (continued)



PART NUMBER	SIZE	INNER QTY	MASTER QTY
3/4" (continued) - Rated maximum 217 psi at 400°F			
302 34X12	3/4" x 12"	15	90
1" - Rated maximum 226 psi at 400°F			
300 1XCL	1" x Close	10	160
300 1X2	1" x 2"	10	160
300 1X212	1" x 2-1/2"	10	160
300 1X3	1" x 3"	5	180
300 1X312	1" x 3-1/2"	5	80
300 1X4	1" x 4"	10	120
300 1X412	1" x 4-1/2"	5	80
300 1X5	1" x 5"	5	80
300 1X512	1" x 5-1/2"	10	80
300 1X6	1" x 6"	5	80
302 1X8	1" x 8"	5	40
302 1X10	1" x 10"	5	40
302 1X12	1" x 12"	5	40
1-1/4" - Rated maximum 229 psi at 400°F			
300 114XCL	1-1/4" x Close	5	80
300 114X2	1-1/4" x 2"	5	80
300 114X212	1-1/4" x 2-1/2"	5	80
300 114X3	1-1/4" x 3"	5	80
300 114X312	1-1/4" x 3-1/2"	5	80
300 114X4	1-1/4" x 4"	5	60
300 114X412	1-1/4" x 4-1/2"	5	60
300 114X5	1-1/4" x 5"	5	60
300 114X512	1-1/4" x 5-1/2"	5	60
300 114X6	1-1/4" x 6"	5	60
302 114X8	1-1/4" x 8"	5	30
302 114X10	1-1/4" x 10"	5	30
302 114X12	1-1/4" x 12"	4	32
1-1/2" - Rated maximum 231 psi at 400°F			
300 112XCL	1-1/2" x Close	5	80
300 112X2	1-1/2" x 2"	5	80
300 112X212	1-1/2" x 2-1/2"	5	80
300 112X3	1-1/2" x 3"	5	80
300 112X312	1-1/2" x 3-1/2"	5	60
300 112X4	1-1/2" x 4"	5	60
300 112X412	1-1/2" x 4-1/2"	5	60
300 112X5	1-1/2" x 5"	5	40
300 112X512	1-1/2" x 5-1/2"	5	40
300 112X6	1-1/2" x 6"	5	40
302 112X8	1-1/2" x 8"	5	20
302 112X10	1-1/2" x 10"	5	20
302 112X12	1-1/2" x 12"	5	20
2" - Rated maximum 230 psi at 400°F			
300 2XCL	2" x Close	5	40
300 2X212	2" x 2-1/2"	5	40
300 2X3	2" x 3"	5	40
300 2X312	2" x 3-1/2"	5	40
300 2X4	2" x 4"	4	48
300 2X5	2" x 5"	3	24
300 2X6	2" x 6"	3	24
302 2X8	2" x 8"	5	20
302 2X10	2" x 10"	3	12
302 2X12	2" x 12"	3	12

- Hydrostatically tested
- Steel construction
- Made to ASTM A733 specifications

Black Cut Pipe



Cambridge™ cut pipe is composed of durable, schedule 40 black steel and is hydrostatically tested and available in sizes to fit residential and light commercial gas and air applications. Our cut pipe has protective durable plastic end caps that help ensure the pipe threads remain undamaged in transport.

*Not for use with drinking water

*Always check your local plumbing and gas codes before starting any piping projects



Plastic End-Caps

Cut Pipe



Cambridge's Pipe can be displayed in its own custom POP displays. We have various sizes available.



Part Number:
POP306R121
Description:
For 1/2" - 1"
Pipe



Part Number:
POP306R122
Description:
For 1/2" - 2"
Pipe

PART NUMBER	SIZE	INNER QTY	MASTER QTY
1/2" - Rated maximum 214 psi at 400°F			
306 12X15	1/2" x 15"	5	1500
306 12X18	1/2" x 18"	5	1540
306 12X24	1/2" x 24"	5	1210
306 12X30	1/2" x 30"	5	935
306 12X36	1/2" x 36"	5	825
306 12X48	1/2" x 48"	5	605
306 12X60	1/2" x 60"	5	605
306 12X72	1/2" x 72"	5	385
3/4" - Rated maximum 217 psi at 400°F			
306 34X18	3/4" x 18"	5	1170
306 34X24	3/4" x 24"	5	900
306 34X30	3/4" x 30"	5	720
306 34X36	3/4" x 36"	5	585
306 34X48	3/4" x 48"	5	450
306 34X60	3/4" x 60"	5	360
306 34X72	3/4" x 72"	5	315
1" - Rated maximum 226 psi at 400°F			
306 1X18	1" x 18"	3	N/A
306 1X24	1" x 24"	3	576
306 1X36	1" x 36"	3	396
306 1X48	1" x 48"	3	288
306 1X60	1" x 60"	3	216
1-1/4" - Rated maximum 229 psi at 400°F			
306 114X18	1-1/4" x 18"	3	600
306 114X24	1-1/4" x 24"	3	480
1-1/2" - Rated maximum 231 psi at 400°F			
306 112X18	1-1/2" x 18"	3	480
306 112X24	1-1/2" x 24"	3	384
306 112X30	1-1/2" x 30"	3	288
2" - Rated maximum 230 psi at 400°F			
306 2X18	2" x 18"	2	352
306 2X24	2" x 24"	2	264
306 2X30	2" x 30"	2	198

- Hydrostatically tested
- Steel construction
- Made to ASTM A53 specifications

Black 10' Pipe



Cambridge™ 10' pipe is composed of durable, schedule 40 black steel and is hydrostatically tested and available in sizes to fit residential and light commercial gas and air applications. Our 10' pipe has protective durable plastic end caps that help ensure the pipe threads remain undamaged in transport.

*Not for use with drinking water

*Always check your local plumbing and gas codes before starting any piping projects



Plastic End-Caps

10' Pipe



PART NUMBER	SIZE	INNER QTY	MASTER QTY
314 12X120	1/2" x 120"	5	110
314 34X120	3/4" x 120"	5	90
314 1X120	1" x 120"	3	60
314 114X120	1-1/4" x 120"	3	45
314 112X120	1-1/2" x 120"	3	36
314 2X120	2" x 120"	2	26

- Hydrostatically tested
- Steel construction
- Made to ASTM A53 specifications
- Temp range 400°F to -29°F

Black Merchant Couplings



Cambridge™ merchant couplings are composed of durable black steel and are 100% pressure tested and protected right at the factory. They are available in an array of sizes for residential gas, air, and lp applications.

*Not for use with drinking water

*Always check your local plumbing and gas codes before starting any piping projects

Merchant Couplings



PART NUMBER	SIZE	INNER QTY	MASTER QTY
316 MCO-14	1/4"	10	360
316 MCO-38	3/8"	10	360
316 MCO-12	1/2"	25	300
316 MCO-34	3/4"	25	200
316 MCO-1	1"	10	160
316 MCO-114	1-1/4"	5	40
316 MCO-112	1-1/2"	5	40
316 MCO-2	2"	5	30

Galvanized



Galvanized Malleable Fittings



Cambridge™ pipe and fittings are ideal when selecting water pipe for your residence. Our durable, galvanized malleable iron fittings are 100% pressure tested directly at the factory. They are available in sizes for all residential water applications.

*For use with residential drinking water applications
 *Always check your local plumbing and gas codes before starting any piping projects

Galvanized pipe and fittings can be used to add a branch line for an appliance like a washing machine.

SAFETY TIP:

Always use thread seal tape or joint compound on all male threads to seal threads. It prevents rust and makes assembly easier.

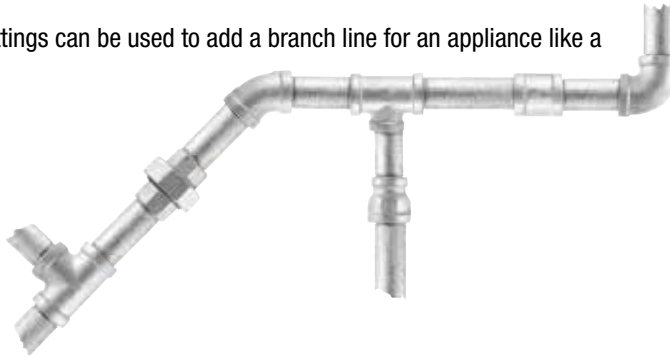

90° Elbows



PART NUMBER	SIZE	INNER QTY	MASTER QTY
311 E90-38	3/8"	10	360
313 E90-12	1/2"	25	300
313 E90-34	3/4"	25	150
311 E90-1	1"	10	80
311 E90-114	1-1/4"	5	40
311 E90-112	1-1/2"	5	40
311 E90-2	2"	4	24

- 100% pressure tested
- Rated maximum 300 psi at 150°F or 150 psi at 300°F
- Galvanizing done by hot dip process, according to ASTM A153
- Certified to NSF 61 & Lead Free Law
- UL & FM listed
- Made in compliance to ASME standards

Reducing Elbows



PART NUMBER	SIZE	INNER QTY	MASTER QTY
311 RE-3412	3/4" x 1/2"	5	180
311 RE-112	1" x 1/2"	10	160
311 RE-134	1" x 3/4"	5	80

- 100% pressure tested
- Rated maximum 300 psi at 150°F or 150 psi at 300°F
- Galvanizing done by hot dip process, according to ASTM A153
- Certified to NSF 61 & Lead Free Law
- UL & FM listed
- Made in compliance to ASME standards

90° Street Elbows



PART NUMBER	SIZE	INNER QTY	MASTER QTY
311 SE90-38	3/8"	10	360
311 SE90-12	1/2"	10	160
311 SE90-34	3/4"	20	160
311 SE90-1	1"	5	80
311 SE90-114	1-1/4"	5	40
311 SE90-112	1-1/2"	5	40
311 SE90-2	2"	4	24

- 100% pressure tested
- Rated maximum 300 psi at 150°F or 150 psi at 300°F
- Galvanizing done by hot dip process, according to ASTM A153
- Certified to NSF 61 & Lead Free Law
- UL & FM listed
- Made in compliance to ASME standards

45° Elbows



PART NUMBER	SIZE	INNER QTY	MASTER QTY
311 E45-38	3/8"	10	360
311 E45-12	1/2"	10	160
311 E45-34	3/4"	5	180
311 E45-1	1"	5	80
311 E45-112	1-1/2"	5	40
311 E45-2	2"	4	32

- 100% pressure tested
- Rated maximum 300 psi at 150°F or 150 psi at 300°F
- Galvanizing done by hot dip process, according to ASTM A153
- Certified to NSF 61 & Lead Free Law
- UL & FM listed
- Made in compliance to ASME standards

45° Street Elbows



PART NUMBER	SIZE	INNER QTY	MASTER QTY
311 SE45-38	3/8"	10	360
311 SE45-12	1/2"	25	300

- 100% pressure tested
- Rated maximum 300 psi at 150°F or 150 psi at 300°F
- Galvanizing done by hot dip process, according to ASTM A153
- Certified to NSF 61 & Lead Free Law
- UL & FM listed
- Made in compliance to ASME standards

Couplings



PART NUMBER	SIZE	INNER QTY	MASTER QTY
311 CO-38	3/8"	10	360
313 CO-12	1/2"	25	300
313 CO-34	3/4"	20	240
311 CO-1	1"	10	160
311 CO-114	1-1/4"	5	40
311 CO-112	1-1/2"	5	40
311 CO-2	2"	4	32

- 100% pressure tested
- Rated maximum 300 psi at 150°F or 150 psi at 300°F
- Galvanizing done by hot dip process, according to ASTM A153
- Certified to NSF 61 & Lead Free Law
- UL & FM listed
- Made in compliance to ASME standards

Reducing Couplings



PART NUMBER	SIZE	INNER QTY	MASTER QTY
311 RC-3818	3/8" x 1/8"	10	720
311 RC-3814	3/8" x 1/4"	10	360
311 RC-1218	1/2" x 1/8"	25	400
311 RC-1214	1/2" x 1/4"	10	360
311 RC-1238	1/2" x 3/8"	5	180
311 RC-3414	3/4" x 1/4"	25	200
311 RC-3412	3/4" x 1/2"	15	240
311 RC-112	1" x 1/2"	10	160
311 RC-134	1" x 3/4"	10	120
311 RC-11434	1-1/4" x 3/4"	5	80
311 RC-1121	1-1/2" x 1"	5	80
311 RC-112114	1-1/2" x 1-1/4"	3	48
311 RC-2112	2" x 1-1/2"	5	40

- 100% pressure tested
- Rated maximum 300 psi at 150°F or 150 psi at 300°F
- Galvanizing done by hot dip process, according to ASTM A153
- Certified to NSF 61 & Lead Free Law
- UL & FM listed
- Made in compliance to ASME standards

Bushings



PART NUMBER	SIZE	INNER QTY	MASTER QTY
311 B-3818	3/8" x 1/8"	10	720
311 B-3814	3/8" x 1/4"	5	180
311 B-1214	1/2" x 1/4"	20	720
311 B-1238	1/2" x 3/8"	15	540
311 B-3414	3/4" x 1/4"	5	180
311 B-3412	3/4" x 1/2"	20	320
311 B-112	1" x 1/2"	5	180
311 B-134	1" x 3/4"	10	360
311 B-11412	1-1/4" x 1/2"	5	180
311 B-11434	1-1/4" x 3/4"	5	180
311 B-1141	1-1/4" x 1"	5	180
311 B-11234	1-1/2" x 3/4"	5	80
311 B-112114	1-1/2" x 1-1/4"	5	80
311 B-2112	2" x 1-1/2"	5	80

- 100% pressure tested
- Rated maximum 300 psi at 150°F or 150 psi at 300°F
- Galvanizing done by hot dip process, according to ASTM A153
- Certified to NSF 61 & Lead Free Law
- UL & FM listed
- Made in compliance to ASME standards

Tees



PART NUMBER	SIZE	INNER QTY	MASTER QTY
311 T-38	3/8"	10	360
313 T-12	1/2"	15	120
313 T-34	3/4"	15	120
311 T-1	1"	10	80
311 T-114	1-1/4"	5	40
311 T-112	1-1/2"	3	36
311 T-2	2"	4	24

- 100% pressure tested
- Rated maximum 300 psi at 150°F or 150 psi at 300°F
- Galvanizing done by hot dip process, according to ASTM A153
- Certified to NSF 61 & Lead Free Law
- UL & FM listed
- Made in compliance to ASME standards

Reducing Tees



PART NUMBER	SIZE	INNER QTY	MASTER QTY
311 RT-341212	3/4" x 1/2" x 1/2"	25	150
311 RT-341234	3/4" x 1/2" x 3/4"	25	150
311 RT-343412	3/4" x 3/4" x 1/2"	5	80
311 RT-13434	1" x 3/4" x 3/4"	10	80
311 RT-1341	1" x 3/4" x 1"	10	80
311 RT-1112	1" x 1" x 1/2"	10	80
311 RT-1134	1" x 1" x 3/4"	10	80
311 RT-11411434	1-1/4" x 1-1/4" x 3/4"	5	60
311 RT-1141141	1-1/4" x 1-1/4" x 1"	5	40

- 100% pressure tested
- Rated maximum 300 psi at 150°F or 150 psi at 300°F
- Galvanizing done by hot dip process, according to ASTM A153
- Certified to NSF 61 & Lead Free Law
- UL & FM listed
- Made in compliance to ASME standards

Unions



PART NUMBER	SIZE	INNER QTY	MASTER QTY
311 U-38	3/8"	10	160
311 U-12	1/2"	10	160
311 U-34	3/4"	10	120
311 U-1	1"	5	60
311 U-114	1-1/4"	5	30
311 U-112	1-1/2"	5	30
311 U-2	2"	3	24

- 100% pressure tested
- Rated maximum 300 psi at 150°F or 150 psi at 300°F
- Galvanizing done by hot dip process, according to ASTM A153
- Certified to NSF 61 & Lead Free Law
- FM listed
- Made in compliance to ASME standards

Caps



PART NUMBER	SIZE	INNER QTY	MASTER QTY
311 CA-38	3/8"	10	360
311 CA-12	1/2"	25	400
311 CA-34	3/4"	15	240
311 CA-1	1"	10	160
311 CA-114	1-1/4"	5	80
311 CA-112	1-1/2"	5	80
311 CA-2	2"	5	60

- 100% pressure tested
- Rated maximum 300 psi at 150°F or 150 psi at 300°F
- Galvanizing done by hot dip process, according to ASTM A153
- Certified to NSF 61 & Lead Free Law
- UL & FM listed
- Made in compliance to ASME standards

Plugs



PART NUMBER	SIZE	INNER QTY	MASTER QTY
311 P-38	3/8"	10	360
311 P-12	1/2"	20	720
311 P-34	3/4"	20	720
311 P-1	1"	10	360
311 P-114	1-1/4"	5	180
311 P-112	1-1/2"	5	80
311 P-2	2"	5	80

- 100% pressure tested
- Rated maximum 300 psi at 150°F or 150 psi at 300°F
- Galvanizing done by hot dip process, according to ASTM A153
- Certified to NSF 61 & Lead Free Law
- UL & FM listed
- Made in compliance to ASME standards

Floor Flanges



PART NUMBER	SIZE	INNER QTY	MASTER QTY
311 F-12	1/2"	20	160
311 F-34	3/4"	20	160
311 F-1	1"	10	80
311 F-114	1-1/4"	5	60
311 F-112	1-1/2"	5	40
311 F-2	2"	4	48

- Galvanizing done by hot dip process, according to ASTM A153
- Made in compliance to ASME standards

Galvanized Steel Nipples



Cambridge™ nipples are the way to go when selecting water pipe for your residence. Our durable, schedule 40 galvanized steel is hydrostatically tested and available in sizes to fit residential and light commercial water applications.

*For use with drinking water

*Always check your local plumbing and gas codes before starting any piping projects



GALVANIZED NIPPLES Ø Sizing Chart

To scale

Size	O.D.
4"	4.50"
3"	3.50"
2½"	2.875"
2"	2.375"
1½"	1.90"
1¼"	1.66"
1"	1.315"
¾"	1.05"
½"	.84"
¾"	.675"
¼"	.54"
⅛"	.405"

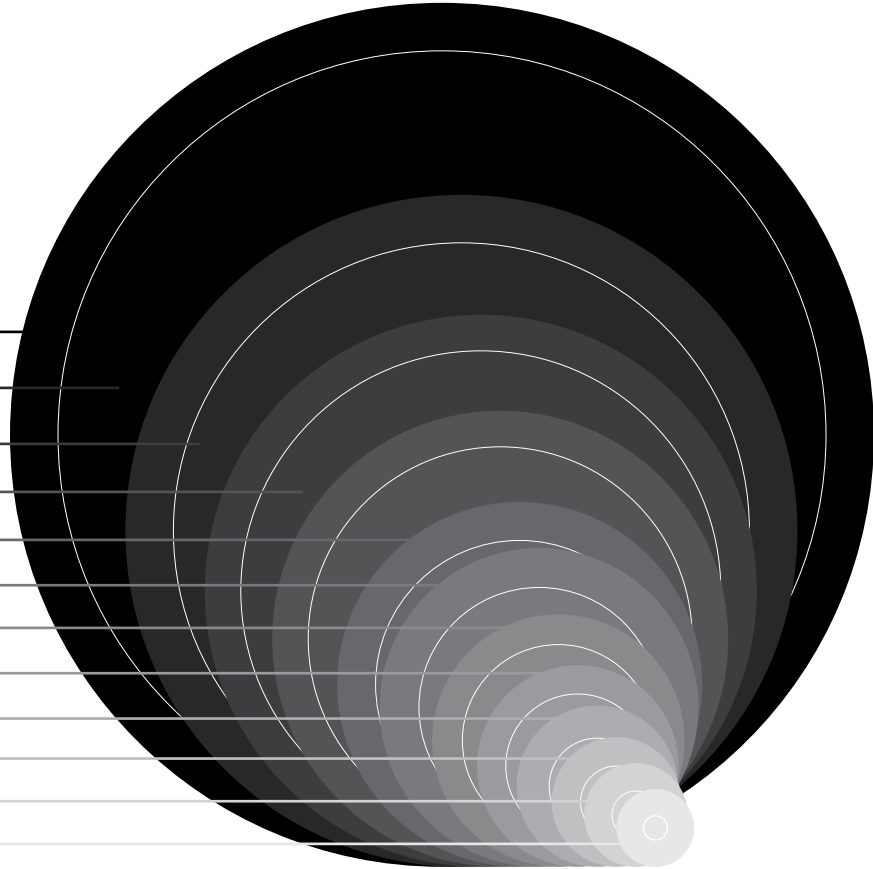

Nipples



PART NUMBER	SIZE	INNER QTY	MASTER QTY
3/8" - Rated maximum 203 psi at 400°F			
309 38XCL	3/8" x Close	10	360
309 38X112	3/8" x 1-1/2"	10	360
309 38X2	3/8" x 2"	10	360
309 38X3	3/8" x 3"	10	360
309 38X4	3/8" x 4"	5	180
309 38X5	3/8" x 5"	5	80
309 38X6	3/8" x 6"	5	80
1/2" - Rated maximum 214 psi at 400°F			
301 12XCL	1/2" x Close	20	720
301 12X112	1/2" x 1-1/2"	20	720
301 12X2	1/2" x 2"	15	540
301 12X212	1/2" x 2-1/2"	15	540
301 12X3	1/2" x 3"	20	320
301 12X312	1/2" x 3-1/2"	10	360
301 12X4	1/2" x 4"	15	240
301 12X412	1/2" x 4-1/2"	15	240
301 12X5	1/2" x 5"	15	240
301 12X512	1/2" x 5-1/2"	25	300
301 12X6	1/2" x 6"	20	240
303 12X7	1/2" x 7"	25	150
303 12X8	1/2" x 8"	15	120
303 12X10	1/2" x 10"	15	120
303 12X12	1/2" x 12"	15	120

- Hydrostatically tested
- Steel construction
- Galvanized done by hot dip process, according to ASTM A153
- Certified to NSF 61 & Lead Free Law

Nipples (continued)



PART NUMBER	SIZE	INNER QTY	MASTER QTY
3/4" - Rated maximum 217 psi at 400°F			
301 34XCL	3/4" x Close	15	540
301 34X112	3/4" x 1-1/2"	15	540
301 34X2	3/4" x 2"	10	360
301 34X212	3/4" x 2-1/2"	15	240
301 34X3	3/4" x 3"	15	240
301 34X312	3/4" x 3-1/2"	15	240
301 34X4	3/4" x 4"	10	160
301 34X412	3/4" x 4-1/2"	10	160
301 34X5	3/4" x 5"	10	160
301 34X512	3/4" x 5-1/2"	25	200
301 34X6	3/4" x 6"	10	160
303 34X8	3/4" x 8"	10	80
303 34X10	3/4" x 10"	10	80
303 34X12	3/4" x 12"	10	80
1" - Rated maximum 226 psi at 400°F			
301 1XCL	1" x Close	10	160
301 1X2	1" x 2"	10	160
301 1X3	1" x 3"	10	160
301 1X4	1" x 4"	10	120
301 1X5	1" x 5"	5	80
301 1X6	1" x 6"	5	80
303 1X8	1" x 8"	5	40
303 1X10	1" x 10"	5	40
303 1X12	1" x 12"	5	40
1-1/4" - Rated maximum 229 psi at 400°F			
301 114XCL	1-1/4" x Close	5	80
301 114X2	1-1/4" x 2"	5	80
301 114X3	1-1/4" x 3"	5	80
301 114X4	1-1/4" x 4"	5	60
301 114X5	1-1/4" x 5"	5	60
301 114X6	1-1/4" x 6"	5	60
303 114X8	1-1/4" x 8"	5	30
303 114X10	1-1/4" x 10"	5	30
303 114X12	1-1/4" x 12"	5	30
1-1/2" - Rated maximum 231 psi at 400°F			
301 112XCL	1-1/2" x Close	5	80
301 112X2	1-1/2" x 2"	5	80
301 112X3	1-1/2" x 3"	5	80
301 112X4	1-1/2" x 4"	5	60
301 112X5	1-1/2" x 5"	5	40
301 112X6	1-1/2" x 6"	5	40
303 112X8	1-1/2" x 8"	5	20
303 112X10	1-1/2" x 10"	5	20
303 112X12	1-1/2" x 12"	5	20
2" - Rated maximum 230 psi at 400°F			
301 2XCL	2" x Close	5	40
301 2X212	2" x 2-1/2"	5	40
301 2X3	2" x 3"	5	40
301 2X4	2" x 4"	5	30
301 2X5	2" x 5"	3	24
301 2X6	2" x 6"	3	24
303 2X8	2" x 8"	2	12
303 2X10	2" x 10"	3	12
303 2X12	2" x 12"	3	12

- Hydrostatically tested
- Steel construction
- Galvanized done by hot dip process, according to ASTM A153
- Certified to NSF 61 & Lead Free Law

Galvanized Cut Pipe



Cambridge™ cut pipe is the way to go when selecting water pipe for your residence. Our durable, schedule 40 galvanized steel is hydrostatically tested and available in sizes to fit residential and light commercial water applications. Our cut pipe has protective durable plastic end caps that help ensure the pipe threads remain undamaged in transport.

*For use with drinking water

*Always check your local plumbing and gas codes before starting any piping projects



Plastic End-Caps

Cut Pipe



Cambridge's Pipe can be displayed in its own custom POP displays. We have various sizes available.



Part Number:
POP306R121
Description:
For 1/2" - 1" Pipe



Part Number:
POP306R122
Description:
For 1/2" - 2" Pipe

PART NUMBER	SIZE	INNER QTY	MASTER QTY
1/2" - Rated maximum 214 psi at 400°F			
307 12X18	1/2" x 18"	5	1540
307 12X24	1/2" x 24"	5	1210
307 12X36	1/2" x 36"	5	825
307 12X48	1/2" x 48"	5	605
307 12X60	1/2" x 60"	5	605
3/4" - Rated maximum 217 psi at 400°F			
307 34X18	3/4" x 18"	5	1170
307 34X24	3/4" x 24"	5	900
307 34X36	3/4" x 36"	5	585
307 34X48	3/4" x 48"	5	450
307 34X60	3/4" x 60"	5	360
1" - Rated maximum 226 psi at 400°F			
307 1X18	1" x 18"	3	792
307 1X24	1" x 24"	3	576
307 1X36	1" x 36"	3	396
307 1X48	1" x 48"	3	288
307 1X60	1" x 60"	3	216
1-1/4" - Rated maximum 229 psi at 400°F			
307 114X18	1-1/4" x 18"	3	600
307 114X24	1-1/4" x 24"	3	480
307 114X36	1-1/4" x 36"	3	300
307 114X48	1-1/4" x 48"	3	240
307 114X60	1-1/4" x 60"	3	150
1-1/2" - Rated maximum 231 psi at 400°F			
307 112X18	1-1/2" x 18"	3	480
307 112X24	1-1/2" x 24"	3	384
307 112X36	1-1/2" x 36"	3	240
307 112X48	1-1/2" x 48"	3	192
307 112X60	1-1/2" x 60"	3	144
2" - Rated maximum 230 psi at 400°F			
307 2X18	2" x 18"	2	352
307 2X24	2" x 24"	2	264
307 2X36	2" x 36"	2	198
307 2X48	2" x 48"	2	154
307 2X60	2" x 60"	2	110

- Hydrostatically tested
- Steel construction
- Galvanizing done by hot dip process, according to ASTM A153
- Certified to NSF 61 & Lead Free Law
- Made to ASTM A53 specification

Galvanized 10' Pipe



Cambridge™ 10' pipe is the way to go when selecting water pipe for your residence. Our durable, schedule 40 galvanized steel is hydrostatically tested and available in sizes to fit residential and light commercial water applications. Our 10' pipe has protective durable plastic end caps that help ensure the pipe threads remain undamaged in transport.

*For use with drinking water

*Always check your local plumbing and gas codes before starting any piping projects



Plastic End-Caps

10' Pipe



PART NUMBER	SIZE	INNER QTY	MASTER QTY
315 12X120	1/2" x 120"	5	110
315 34X120	3/4" x 120"	5	90
315 1X120	1" x 120"	3	60
315 114X120	1-1/4" x 120"	3	45
315 112X120	1-1/2" x 120"	3	36
315 2X120	2" x 120"	2	26

- Hydrostatically tested
- For use in temperature range 400°F to -29°F
- Galvanizing done by hot dip process, according to ASTM A153
- Certified to NSF 61 & Lead Free Law
- Made to ATSM A53 specifications

Galvanized Merchant Couplings



Cambridge™ merchant couplings are 100% pressure tested and protected directly at the factory. They are available in sizes to fit residential water applications.

*For use with drinking water

*Always check your local plumbing and gas codes before starting any piping projects

Merchant Couplings



PART NUMBER	SIZE	INNER QTY	MASTER QTY
317 MCO-38	3/8"	10	360
317 MCO-12	1/2"	25	300
317 MCO-34	3/4"	25	200
317 MCO-1	1"	10	160
317 MCO-114	1-1/4"	5	40
317 MCO-112	1-1/2"	5	40
317 MCO-2	2"	5	30

Dielectric Unions



Use Cambridge™ dielectric unions when joining galvanized and copper pipe. They create a non-conductive barrier between the different metals, which prevents electrolysis corrosion from occurring.

SIZE CHART (Diameter in inches)

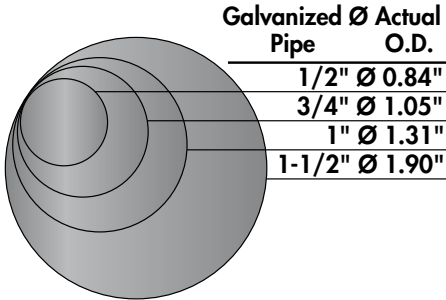

COPPER

SIZE CHART (Diameter in inches)

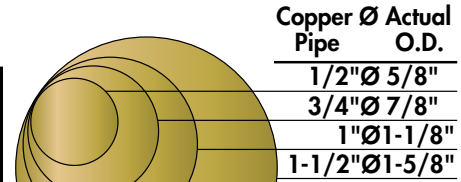

GALVANIZED

Dielectric Unions - Lead Free



PART NUMBER	SIZE	INNER QTY	MASTER QTY
FSU LFDU-12	1/2" F.I.P. x Sweat	10	160
FSU LFDU-34	3/4" F.I.P. x Sweat	10	160
FSU LFDU-1	1" F.I.P. x Sweat	10	80
FSU LFDU-114	1-1/4" F.I.P. x Sweat	5	60
FSU LFDU-112	1-1/2" F.I.P. x Sweat	5	40
FSU LFDU-3412	3/4" X 1/2" F.I.P. x Sweat	10	120
FSU LFDUF-34	3/4" F.I.P. x F.I.P.	10	120
FSU LFDUM-34	3/4" M.I.P. x Sweat	10	120
FSU LFDUM-3412	3/4" X 1/2" M.I.P. x Sweat	10	120

- Lead free brass construction
- AB1953 certified
- Compliant with ASSE 1079, ASME B1.20.1 & NSF61 standards



F.I.P. x Sweat



M.I.P. x Sweat



F.I.P. x F.I.P.

Rebuild Kits



PART NUMBER	SIZE	INNER QTY	MASTER QTY
FSU DUR-12	1/2" Washer and Insulating Sleeve	10	480
FSU DUR-34	3/4" Washer and Insulating Sleeve	10	480

Valves

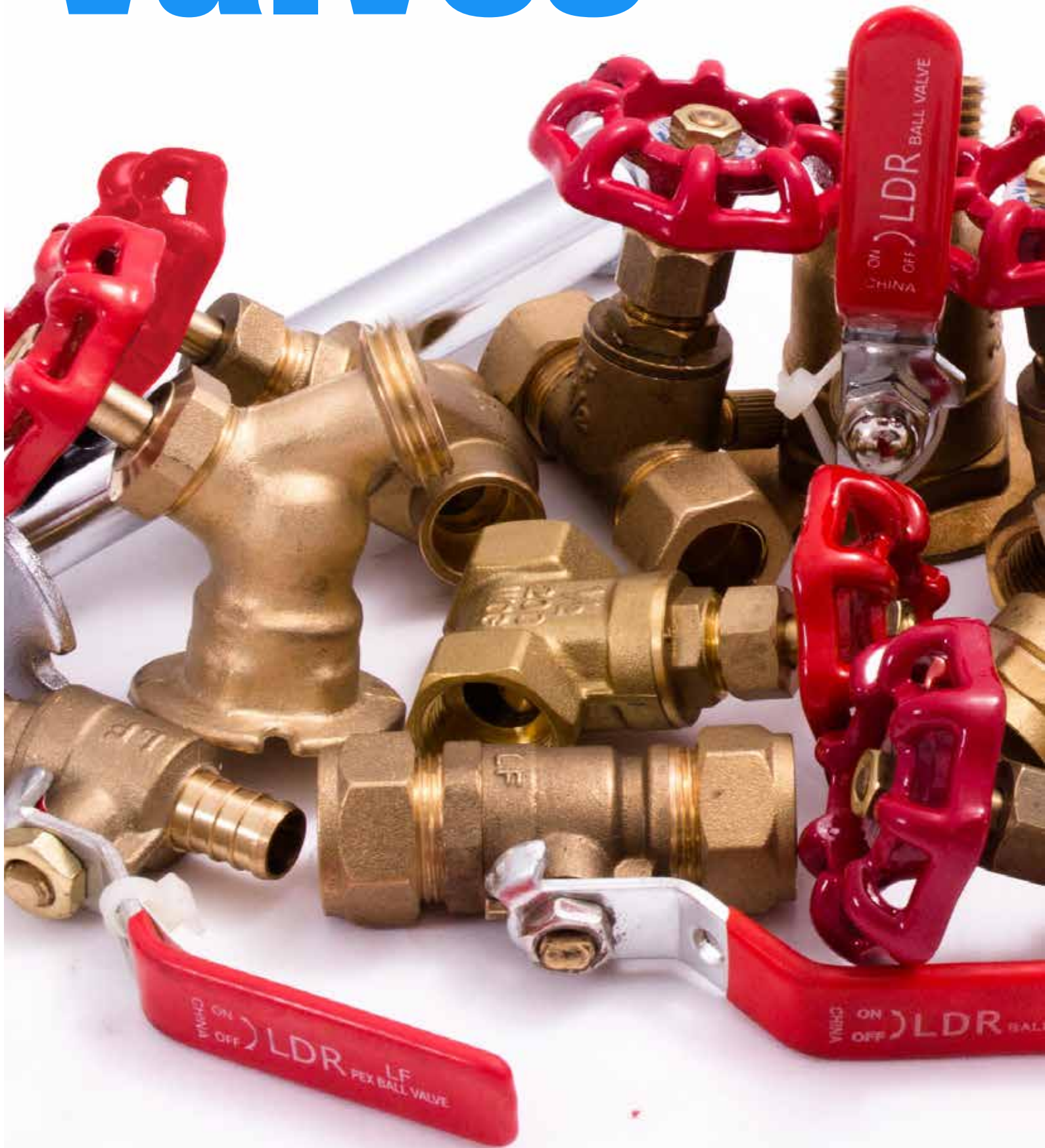

Valves



Cambridge™ offers a complete line of high quality valves to fit a wide variety of applications and connection types. All valves meet ANSI standards and ASTM standards and are 100% pressure tested. Our valve program is color coded for ease of shopping by the consumer.

Brass Gate Valves

Cambridge™ gate valves are used for on/off control with low pressure drop. They are used for main water shut off or water heaters and should be used in fully open/fully closed positions. They come in threaded, sweat, and compression connections.

Gate



PART NUMBER	SIZE	INNER QTY	MASTER QTY
022 1103	1/2" F.I.P.	10	100
022 1104	3/4" F.I.P.	10	100
022 1105	1" F.I.P.	5	50
022 1106	1-1/4" F.I.P.	5	40
022 1107	1-1/2" F.I.P.	2	30
022 1108	2" F.I.P.	5	15

- Lead free suitable for all 50 states
- 200 WOG

Heavy Duty - Gate



PART NUMBER	SIZE	INNER QTY	MASTER QTY
022 1111	1/4" F.I.P.	10	100
022 1112	3/8" F.I.P.	10	100
022 1113	1/2" F.I.P.	10	100
022 1114	3/4" F.I.P.	10	60
022 1115	1" F.I.P.	5	50
022 1116	1-1/4" F.I.P.	5	30
022 1117	1-1/2" F.I.P.	2	24
022 1118	2" F.I.P.	2	16

- Lead free suitable for all 50 states
- 200 WOG

Compression Gate



PART NUMBER	SIZE	INNER QTY	MASTER QTY
022 1003	1/2"	10	80
022 1004	3/4"	10	60

- Lead free suitable for all 50 states
- 200 WOG

Sweat Gate



PART NUMBER	SIZE	INNER QTY	MASTER QTY
022 1203	1/2"	10	100
022 1204	3/4"	10	80
022 1205	1"	5	50

- Lead free suitable for all 50 states
- 200 WOG

Heavy Duty - Sweat Gate



PART NUMBER	SIZE	INNER QTY	MASTER QTY
022 1213	1/2"	10	100
022 1214	3/4"	10	60
022 1215	1"	5	50

- Lead free suitable for all 50 states
- 200 WOG

Push Fit Gate



PART NUMBER	SIZE	INNER QTY	MASTER QTY
022 1103PF	1/2"	10	100
022 1104PF	3/4"	10	100

- Lead free suitable for all 50 states
- 200 WOG

Brass Ball Valves

Cambridge™ ball valves are used for on/off control without pressure drop. They allow for full flow of water and are ideal for quick shut-off. They come in threaded, sweat, compression, push fit and pex connections.

Ball - Standard Port



PART NUMBER	SIZE	INNER QTY	MASTER QTY
022 2202	3/8" F.I.P.	12	120
022 2203	1/2" F.I.P.	6	120
022 2204	3/4" F.I.P.	6	60
022 2205	1" F.I.P.	6	60
022 2206	1-1/4" F.I.P.	2	30
022 2207	1-1/2" F.I.P.	2	30
022 2208	2" F.I.P.	2	20

- Lead free suitable for all 50 states
- 400 WOG

Ball - Full Port



PART NUMBER	SIZE	INNER QTY	MASTER QTY
022 2231	1/4" F.I.P.	12	120
022 2232	3/8" F.I.P.	12	120
022 2233	1/2" F.I.P.	6	120
022 2234	3/4" F.I.P.	6	60
022 2235	1" F.I.P.	6	48
022 2236	1-1/4" F.I.P.	2	30
022 2237	1-1/2" F.I.P.	2	20
022 2238	2" F.I.P.	2	16

- Lead free suitable for all 50 states
- 400 WOG

Heavy Duty Ball - Full Port



PART NUMBER	SIZE	INNER QTY	MASTER QTY
022 2261	1/4" F.I.P.	12	120
022 2262	3/8" F.I.P.	12	120
022 2263	1/2" F.I.P.	6	120
022 2264	3/4" F.I.P.	6	60
022 2265	1" F.I.P.	6	48
022 2266	1-1/4" F.I.P.	2	30
022 2267	1-1/2" F.I.P.	2	24
022 2268	2" F.I.P.	2	12

- Lead free suitable for all 50 states
- 600 WOG
- 1/2 PSIG (natural gas)
- Certified for use with natural gas

Ball with Waste

PART NUMBER	SIZE	INNER QTY	MASTER QTY
022 2243	1/2" F.I.P.	6	60
022 2244	3/4" F.I.P.	6	60

- Lead free suitable for all 50 states
- 600 WOG

Compression Ball

PART NUMBER	SIZE	INNER QTY	MASTER QTY
022 2003	1/2" Comp x Comp	10	72
022 2004	3/4" Comp x Comp	10	60

- Lead free suitable for all 50 states
- 400 WOG

Sweat Ball

PART NUMBER	SIZE	INNER QTY	MASTER QTY
022 2270	1/2"	6	120
022 2271	3/4"	6	60
022 2272	1"	6	60

- Lead free suitable for all 50 states
- 400 WOG

Sweat Ball - Full Port

PART NUMBER	SIZE	INNER QTY	MASTER QTY
022 2280	1/2"	6	120
022 2282	1"	6	60

- Lead free suitable for all 50 states
- 600 WOG

Sweat Ball with Waste - Full Port

PART NUMBER	SIZE	INNER QTY	MASTER QTY
022 2293	1/2"	6	60
022 2294	3/4"	6	60

- Lead free suitable for all 50 states
- 600 WOG

PEX Ball - Standard Port

PART NUMBER	SIZE	INNER QTY	MASTER QTY
022 2302	3/8"	N/A	8
022 2303	1/2"	N/A	8
022 2304	3/4"	N/A	8

- Lead free suitable for all 50 states
- 200 WOG

Push Fit Ball - Full Port



PART NUMBER	SIZE	INNER QTY	MASTER QTY
022 2233PF	1/2"	6	120
022 2234PF	3/4"	6	60

- Lead free suitable for all 50 states
- 200 WOG

Push Fit Ball with Waste



PART NUMBER	SIZE	INNER QTY	MASTER QTY
022 2243PF	1/2"	6	60
022 2244PF	3/4"	6	60

- Lead free suitable for all 50 states
- 200 WOG

Brass Stop Valves

Cambridge™ stop valves are ideal for regulating flow. They are used for most household applications and come in threaded, sweat, compression, and push fit connections. Stop and waste valves allow for drainage of the non-pressure side of the valve and are used for water lines that must be drained.

Stop



PART NUMBER	SIZE	INNER QTY	MASTER QTY
022 5102	3/8" F.I.P.	12	72
022 5103	1/2" F.I.P.	12	72
022 5104	3/4" F.I.P.	12	72

- Lead free suitable for all 50 states
- 125 psi at 73°F

Stop & Waste



PART NUMBER	SIZE	INNER QTY	MASTER QTY
022 5303	1/2" F.I.P.	12	72
022 5304	3/4" F.I.P.	12	72

- Lead free suitable for all 50 states
- 125 psi at 73°F

Compression Stop



PART NUMBER	SIZE	INNER QTY	MASTER QTY
022 5003	1/2" Comp x Comp	12	72
022 5004	3/4" Comp x Comp	12	72

- Lead free suitable for all 50 states
- 125 psi at 73°F

Compression Stop & Waste

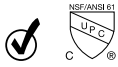

PART NUMBER	SIZE	INNER QTY	MASTER QTY
022 5503	1/2"	12	72
022 5504	3/4"	12	72

- Lead free suitable for all 50 states
- 125 psi at 73°F

Sweat Stop



PART NUMBER	SIZE	INNER QTY	MASTER QTY
022 5202	3/8"	12	144
022 5203	1/2"	12	72
022 5204	3/4"	12	72

- Lead free suitable for all 50 states
- 125 psi at 73°F

Sweat Stop & Waste



PART NUMBER	SIZE	INNER QTY	MASTER QTY
022 5403	1/2"	12	72
022 5404	3/4"	12	72

- Lead free suitable for all 50 states
- 125 psi at 73°F

Push Fit Stop & Waste



PART NUMBER	SIZE	INNER QTY	MASTER QTY
022 5303PF	1/2"	12	72
022 5304PF	3/4"	12	72

- Lead free suitable for all 50 states
- 125 psi at 73°F

Brass Check Valves

Cambridge™ check valves allow fluids to flow in one direction only and come as threaded connections.

Swing Check



PART NUMBER	SIZE	INNER QTY	MASTER QTY
022 1243	1/2" I.P.S.	10	100
022 1244	3/4" I.P.S.	10	100
022 1245	1" I.P.S.	5	50
022 1246	1-1/4" I.P.S.	5	40
022 1247	1-1/2" I.P.S.	2	24

- Lead free suitable for all 50 states
- 125 psi at 73°F

Spring Check



PART NUMBER	SIZE	INNER QTY	MASTER QTY
022 1254	3/4" I.P.	N/A	6

- Lead free suitable for all 50 states
- 125 psi at 73°F

Brass Steam Globe Valves

Cambridge™ steam globe valves provide on/off control and throttling service.

Steam Globe



PART NUMBER	SIZE	INNER QTY	MASTER QTY
020 8504	3/4" F.I.P.	5	40
020 8505	1" F.I.P.	3	24
020 8506	1-1/4" F.I.P.	3	24

Brass Hose End Valves

Cambridge™ hose end valves are generally used for irrigation purposes.

Sillcocks

Sillcocks are an exterior wall valve used for garden hoses. Frostfree sillcocks extend the inside wall away from cold weather and prevent frozen pipes and freeze breaks. They come in threaded or sweat connections.

Boiler Drains

Commonly used as water heater drain, they also supply laundry tub. They have a garden hose connection outlet and allow for flow of water to be controlled. They come in threaded connections.

Hose Bibbs

Hose bibbs are outdoor faucet valves, also used to supply washing machines. They have an outlet for a garden hose connection, allow for flow of water to be controlled and are also available in a no kink configuration. They come in threaded, sweat and compression connections.

Washing Machine

Dual valve available for both hot and cold. They are made of rough brass or chrome plated and come in threaded or compression connections. They allow for the flow of water to be controlled.

Sillcock



PART NUMBER	SIZE	INNER QTY	MASTER QTY
020 6103	1/2" F.I.P. x 3/4" M.H.T.	12	72
020 6104	3/4" F.I.P. x 3/4" M.H.T.	12	72
020 6107	1/2" Sweat x 3/4" M.H.T.	12	72

· 125 psi at 73°F

Quarter Turn Sillcock



PART NUMBER	SIZE	INNER QTY	MASTER QTY
020 6153	1/2" F.I.P. x 3/4" M.H.T.	12	72
020 6154	3/4" F.I.P. x 3/4" M.H.T.	12	72

· 125 psi at 73°F

Sweat Quarter Turn Sillcock



PART NUMBER	SIZE	INNER QTY	MASTER QTY
020 6163	1/2" x 3/4" M.H.T.	N/A	10
020 6164	3/4" x 3/4" M.H.T.	N/A	10

· 125 psi at 73°F

Push Fit Quarter Turn Sillcock



PART NUMBER	SIZE	INNER QTY	MASTER QTY
020 6153PF	1/2" x 3/4" M.H.T.	N/A	10

· 125 psi at 73°F

Chrome Plated MIP or Sweat Frostfree Sillcock



PART NUMBER	SIZE	INNER QTY	MASTER QTY
020 6406	6" (1/2" M.I.P. or 1/2" Sweat)	2	24
020 6408	8" (1/2" M.I.P. or 1/2" Sweat)	2	48
020 6410	10" (1/2" M.I.P. or 1/2" Sweat)	2	48
020 6412	12" (1/2" M.I.P. or 1/2" Sweat)	2	48

· 125 psi @ 73°F

**Chrome Plated
Antisiphon
Frostfree Sillcock**

PART NUMBER	SIZE	INNER QTY	MASTER QTY
020 6508	8" (1/2" M.I.P. or 1/2" Sweat)	2	30
020 6510	10" (1/2" M.I.P. or 1/2" Sweat)	2	24
020 6512	12" (1/2" M.I.P. or 1/2" Sweat)	2	24

· 125 psi at 73°F

**Antisiphon Frostfree
Sillcock Push Fit**

PART NUMBER	SIZE	INNER QTY	MASTER QTY
020 6508PF	8"	2	30
020 6512PF	12"	2	24

· 125 psi at 73°F

**Chrome Plated
Frostfree Sillcock**

PART NUMBER	SIZE	INNER QTY	MASTER QTY
020 6706	6" (3/4" M.I.P. or 1/2" F.I.P.)	2	48
020 6708	8" (3/4" M.I.P. or 1/2" F.I.P.)	2	30
020 6710	10" (3/4" M.I.P. or 1/2" F.I.P.)	2	24
020 6712	12" (3/4" M.I.P. or 1/2" F.I.P.)	2	24
020 6714	14" (3/4" M.I.P. or 1/2" F.I.P.)	2	24

· 125 psi at 73°F

**Chrome Plated
Antisiphon
Frostfree Sillcock**

PART NUMBER	SIZE	INNER QTY	MASTER QTY
020 6808	8" (3/4" M.I.P. or 1/2" F.I.P.)	2	30
020 6810	10" (3/4" M.I.P. or 1/2" F.I.P.)	2	24
020 6812	12" (3/4" M.I.P. or 1/2" F.I.P.)	2	24

· 125 psi at 73°F

**Heavy Duty
Boiler Drain - F.I.P.**

PART NUMBER	SIZE	INNER QTY	MASTER QTY
020 7403	1/2" F.I.P. x 3/4" M.H.T.	12	72
020 7404	3/4" F.I.P. x 3/4" M.H.T.	12	72

· 125 psi at 73°F

**Heavy Duty
Boiler Drain - M.I.P.**

PART NUMBER	SIZE	INNER QTY	MASTER QTY
020 7203	1/2" M.I.P. x 3/4" M.H.T.	12	72
020 7204	3/4" M.I.P. x 3/4" M.H.T.	12	72

· 125 psi at 73°F

**Heavy Duty
Boiler Drain with
Stuffing Box**

PART NUMBER	SIZE	INNER QTY	MASTER QTY
020 7210	3/4" M.I.P. x 1/2" F.I.P. x 3/4" M.H.T.	10	100

· 125 psi at 73°F

Quarter Turn Boiler Drain



PART NUMBER	SIZE	INNER QTY	MASTER QTY
020 7243	1/2" M.I.P. x 3/4" M.H.T.	12	72
020 7244	3/4" M.I.P. x 3/4" M.H.T.	12	72

· 125 psi at 73°F

Evaporator Cooler



PART NUMBER	SIZE	INNER QTY	MASTER QTY
020 7424	3/4" F.H.T. x 3/4" M.H.T.	10	100

· 125 psi at 73°F

Hose Bibb



PART NUMBER	SIZE	INNER QTY	MASTER QTY
020 7503	1/2" M.I.P. x 3/4" M.H.T.	12	144
020 7504	3/4" M.I.P. x 3/4" M.H.T.	12	144

· 125 psi at 73°F

Quarter Turn Hose Bibb



PART NUMBER	SIZE	INNER QTY	MASTER QTY
020 7533	1/2" M.I.P. x 3/4" M.H.T.	12	144
020 7534	3/4" M.I.P. x 3/4" M.H.T.	12	72

· 125 psi at 73°F

Push Fit Quarter Turn Hose Bibb



PART NUMBER	SIZE	INNER QTY	MASTER QTY
020 7533PF	1/2" x 3/4" M.H.T.	12	144
020 7534PF	3/4" x 3/4" M.H.T.	12	72

· 125 psi at 73°F

No Kink Hose Bibb F.I.P.



PART NUMBER	SIZE	INNER QTY	MASTER QTY
020 7603	1/2" F.I.P. x 3/4" M.H.T.	12	72
020 7604	3/4" F.I.P. x 3/4" M.H.T.	12	72

· 125 psi at 73°F

Heavy Duty No Kink Hose Bibb F.I.P.



PART NUMBER	SIZE	INNER QTY	MASTER QTY
020 7623	1/2" F.I.P. x 3/4" M.H.T.	12	72
020 7624	3/4" F.I.P. x 3/4" M.H.T.	12	72

· 125 psi at 73°F

No Kink Hose Bibb M.I.P.



PART NUMBER	SIZE	INNER QTY	MASTER QTY
020 7703	1/2" M.I.P. x 3/4" M.H.T.	12	144
020 7704	3/4" M.I.P. x 3/4" M.H.T.	12	72

· 125 psi at 73°F

**Heavy Duty No Kink
Hose Bibb M.I.P.**

PART NUMBER	SIZE	INNER QTY	MASTER QTY
020 7723	1/2" M.I.P. x 3/4" M.H.T.	12	72
020 7724	3/4" M.I.P. x 3/4" M.H.T.	12	72

· 125 psi at 73°F

**No Kink Quarter Turn
Hose Bibb F.I.P.**

PART NUMBER	SIZE	INNER QTY	MASTER QTY
020 7753	1/2" F.I.P. x 3/4" M.H.T.	10	120
020 7754	3/4" F.I.P. x 3/4" M.H.T.	10	120

· 125 psi at 73°F

**No Kink Quarter Turn
Hose Bibb M.I.P.**

PART NUMBER	SIZE	INNER QTY	MASTER QTY
020 7743	1/2" M.I.P. x 3/4" M.H.T.	10	120
020 7744	3/4" M.I.P. x 3/4" M.H.T.	10	120

· 125 psi at 73°F

**Sweat No Kink
Hose Bibb**

PART NUMBER	SIZE	INNER QTY	MASTER QTY
020 7919	1/2" Sweat x 3/4" M.H.T.	12	72

· 125 psi at 73°F

**Heavy Duty
Compression
No Kink Hose Bibb**

PART NUMBER	SIZE	INNER QTY	MASTER QTY
020 7813	1/2" Comp x 3/4" M.H.T.	12	72

· 125 psi at 73°F

**Push Fit No Kink Quarter
Turn Hose Bibb**

PART NUMBER	SIZE	INNER QTY	MASTER QTY
020 7743PF	1/2" x 3/4" M.H.T.	10	120
020 7744PF	3/4" x 3/4" M.H.T.	10	120

· 125 psi at 73°F

Bent Nose Key

PART NUMBER	SIZE	INNER QTY	MASTER QTY
020 7915	1" F.I.P. x 3/4" M.H.T.	5	30

· 125 psi at 73°F

Heavy Duty Bent Nose Garden



PART NUMBER	SIZE	INNER QTY	MASTER QTY
020 7903	1/2" F.I.P. x 3/4" M.H.T.	12	72
020 7904	3/4" F.I.P. x 3/4" M.H.T.	12	72

· 125 psi at 73°F

Heavy Duty Washing Machine



PART NUMBER	SIZE	INNER QTY	MASTER QTY
020 8000	1/2" M.I.P. x 3/4" M.H.T.	2	24

· 125 psi at 73°F

Heavy Duty Chrome Plated Washing Machine



PART NUMBER	SIZE	STYLE	INNER QTY	MASTER QTY
020 8110	1/2" F.I.P. x 3/4" M.H.T.	Top Operated	10	120
020 8111	1/2" F.I.P. x 3/4" M.H.T.	Front Operating	10	120
020 8112	1/2" Comp x 3/4" M.H.T.	Front Operating	10	120

· 125 psi at 73°F

Gas Valves

Heavy Duty Gas Ball



PART NUMBER	SIZE	INNER QTY	MASTER QTY
020 1512	3/8" F.I.P.	12	144
020 1513	1/2" F.I.P.	10	140
020 1514	3/4" F.I.P.	10	100
020 1515	1" F.I.P.	6	36

· 1/2 psig
· Certified for use with natural gas

Heavy Duty Gas Ball - Square Head



PART NUMBER	SIZE	INNER QTY	MASTER QTY
020 1531	3/4" F.I.P.	10	100
020 1540	1/2" F.I.P. x 3/8" Flare	5	140
020 1541	1/2" F.I.P. x 1/2" Flare	10	140

· 1/2 psig
· Certified for use with natural gas

Heavy Duty Flare Gas Ball



PART NUMBER	SIZE	INNER QTY	MASTER QTY
020 1560	3/8"	10	140
020 1561	1/2"	10	140
020 1562	5/8"	N/A	10

· 1/2 psig
· Certified for use with natural gas

Accessories

Stop & Waste Caps



PART NUMBER	DESCRIPTION	INNER QTY	MASTER QTY
020 5406 2/BAG	Brass Stop and Waste Cap with Rubber Washer	25	250

Pressure Gauges



PART NUMBER	DESCRIPTION	INNER QTY	MASTER QTY
020 9634	160 Lb 1/4" M NPT 2-1/2" In	5	60
020 9645	200 Lb 3/4" F.H.T. 2 In	5	60

Replacement Handles



PART NUMBER	DESCRIPTION	INNER QTY	MASTER QTY
020 9202	Round, Square Stem Fits 1"	5	60
020 9403	12 Point Tee	5	60

Plastic



Plastic Valves

Cambridge™ plastic valves cover a wide variety of residential applications but are primarily used for drainage and irrigation/sprinkler systems. CPVC is used in hot-and-cold-water systems and is ideal for all potable water piping in typical residential structures. They are lightweight, non-corrosive, lead free compliant and come in threaded and slip connections.

Slip Ball



PART NUMBER	SIZE	INNER QTY	MASTER QTY
024 BV-12	1/2"	10	60
024 BV-34	3/4"	10	60
024 BV-1	1"	5	30
024 BV-112	1-1/2"	5	20
024 BV-114	1-1/4"	5	20
024 BV-2	2"	2	12
024 BV-3	3"	N/A	6
024 BV-4	4"	N/A	2

- 150 psi at 73°F
- Lead free suitable for all 50 states

Ball



PART NUMBER	SIZE	INNER QTY	MASTER QTY
024 BVT-12	1/2" F.I.P.	10	60
024 BVT-34	3/4" F.I.P.	10	60
024 BVT-1	1" F.I.P.	5	30
024 BVT-112	1-1/2" F.I.P.	5	20
024 BVT-114	1-1/4" F.I.P.	5	20
024 BVT-2	2" F.I.P.	2	12

- 150 psi at 73°F
- Lead free suitable for all 50 states

Slip Check



PART NUMBER	SIZE	INNER QTY	MASTER QTY
024 CV-12	1/2"	10	120
024 CV-34	3/4"	10	120
024 CV-1	1"	8	80

- 150 psi at 73°F
- Lead free suitable for all 50 states

Check



PART NUMBER	SIZE	INNER QTY	MASTER QTY
024 CVT-12	1/2" F.I.P.	10	120
024 CVT-34	3/4" F.I.P.	10	120
024 CVT-1	1" F.I.P.	8	80
024 CVT-112	1-1/2" F.I.P.	4	32
024 CVT-114	1-1/4" F.I.P.	6	60
024 CVT-2	2" F.I.P.	4	16

- 150 psi at 73°F
- Lead free suitable for all 50 states

Celcon Stop



PART NUMBER	SIZE	INNER QTY	MASTER QTY
025 5103	1/2" F.I.P.	12	144
025 5104	3/4" F.I.P.	12	144

- 125 psi at 73°F
- Lead free suitable for all 50 states

Celcon Stop & Waste



PART NUMBER	SIZE	INNER QTY	MASTER QTY
025 5303	1/2" F.I.P.	12	144
025 5304	3/4" F.I.P.	12	144

- 125 psi at 73°F
- Lead free suitable for all 50 states

Celcon Boiler Drain



PART NUMBER	SIZE	INNER QTY	MASTER QTY
025 7203	1/2" M.I.P. x 3/4" M.H.T.	12	144
025 7204	3/4" M.I.P. x 3/4" M.H.T.	12	144

- 125 psi at 73°F
- Lead free suitable for all 50 states

Celcon Hose Bibb



PART NUMBER	SIZE	INNER QTY	MASTER QTY
025 7503	1/2" M.I.P. x 3/4" M.H.T.	12	144
025 7504	3/4" M.I.P. x 3/4" M.H.T.	12	144

- 125 psi at 73°F
- Lead free suitable for all 50 states

CPVC Slip Ball



PART NUMBER	SIZE	INNER QTY	MASTER QTY
027 BV-12	1/2"	10	100
027 BV-34	3/4"	10	100

- 150 psi at 73°F
- Lead free suitable for all 50 states

CPVC Slip Stop



PART NUMBER	SIZE	INNER QTY	MASTER QTY
027 V-12	1/2"	6	144
027 V-34	3/4"	6	144

- 125 psi at 73°F
- Lead free suitable for all 50 states

CPVC Slip Boiler Drain



PART NUMBER	SIZE	INNER QTY	MASTER QTY
027 BD-12	1/2" x 1/2" CPVC x 3/4" Hose	12	72
027 BD-34	3/4" x 3/4" CPVC x 3/4" Hose	12	72

- 125 psi at 73°F
- Lead free suitable for all 50 states

Plain Plastic Drum Faucet



PART NUMBER	SIZE	INNER QTY	MASTER QTY
027 9904	3/4" M.I.P.	18	288

- Lead free suitable for all 50 states

PVC Pressure Fittings



Cambridge™ PVC Schedule 40 pressure fittings are used with cold water irrigation and sprinkler systems. They are lightweight, non conductive, non corrosive and impact resistant. Their high insulative value reduces sweating and their smooth surface reduces mineral build-up on surfaces. These fittings conform to ASTM D-2466, are NSF 61 and lead free compliant.

90° Slip Elbows



PART NUMBER	SIZE	INNER QTY	MASTER QTY
FP4 E90-12	1/2"	10	380
FP4 E90-34	3/4"	10	270
FP4 E90-1	1"	10	160
FP4 E90-114	1-1/4"	10	90
FP4 E90-112	1-1/2"	10	60
FP4 E90-2	2"	5	30

- ASTM D-2466
- Lead free & NSF 61 compliant

90° Reducing Elbows



PART NUMBER	SIZE	INNER QTY	MASTER QTY
FP4 RE-3412	3/4" x 1/2"	10	100

- ASTM D-2466
- Lead free & NSF 61 compliant

90° Threaded Street Elbows



PART NUMBER	SIZE	INNER QTY	MASTER QTY
FP4 SE90-12	1/2" Slip x M.I.P.	10	1400
FP4 SE90-34	3/4" Slip x M.I.P.	10	800
FP4 SE90-1	1" Slip x M.I.P.	50	200
FP4 SE90-114	1-1/4" Slip x M.I.P.	N/A	25
FP4 SE90-2	2" Slip x M.I.P.	N/A	10

- ASTM D-2466
- Lead free & NSF 61 compliant

45° Slip Elbows



PART NUMBER	SIZE	INNER QTY	MASTER QTY
FP4 E45-12	1/2"	10	550
FP4 E45-34	3/4"	10	300
FP4 E45-1	1"	10	200
FP4 E45-114	1-1/4"	10	120
FP4 E45-112	1-1/2"	10	80
FP4 E45-2	2"	10	50

- ASTM D-2466
- Lead free & NSF 61 compliant

90° Slip x Threaded Elbows



PART NUMBER	SIZE	INNER QTY	MASTER QTY
FP4 FE-12	1/2" Slip x F.I.P.	10	450
FP4 FE-34	3/4" Slip x F.I.P.	10	270
FP4 FE-1	1" x F.I.P.	10	120

- ASTM D-2466
- Lead free & NSF 61 compliant

90° Reducing Slip x Threaded Elbows



PART NUMBER	SIZE	INNER QTY	MASTER QTY
FP4 FE-3412	3/4" x 1/2" Slip x F.I.P.	25	450

- ASTM D-2466
- Lead free & NSF 61 compliant

90° Threaded Elbows



PART NUMBER	SIZE	INNER QTY	MASTER QTY
FP4 FET-12	1/2" F.I.P. x F.I.P.	10	50

- ASTM D-2466
- Lead free & NSF 61 compliant

90° Threaded Street Elbows



PART NUMBER	SIZE	INNER QTY	MASTER QTY
FP4 SET-34	3/4" F.I.P. x M.I.P.	N/A	50

- ASTM D-2466
- Lead free & NSF 61 compliant

Slip Couplings



PART NUMBER	SIZE	INNER QTY	MASTER QTY
FP4 CO-12	1/2"	10	600
FP4 CO-34	3/4"	10	450
FP4 CO-1	1"	10	230
FP4 CO-114	1-1/4"	10	160
FP4 CO-112	1-1/2"	10	100
FP4 CO-2	2"	10	60

- ASTM D-2466
- Lead free & NSF 61 compliant

Slip Reducing Couplings



PART NUMBER	SIZE	INNER QTY	MASTER QTY
FP4 RC-3412	3/4" x 1/2"	50	400
FP4 RC-134	1" x 3/4"	50	600

- ASTM D-2466
- Lead free & NSF 61 compliant

Threaded Female Couplings



PART NUMBER	SIZE	INNER QTY	MASTER QTY
FP4 COT-12	1/2"	100	800
FP4 COT-34	3/4"	10	300

- ASTM D-2466
- Lead free & NSF 61 compliant

Slip Male Adapters



PART NUMBER	SIZE	INNER QTY	MASTER QTY
FP4 MA-12	1/2" Slip x M.I.P.	10	600
FP4 MA-34	3/4" Slip x M.I.P.	10	480
FP4 MA-1	1" Slip x M.I.P.	10	370
FP4 MA-114	1-1/4" Slip x M.I.P.	10	250
FP4 MA-112	1-1/2" Slip x M.I.P.	10	230
FP4 MA-2	2" Slip x M.I.P.	10	120

- ASTM D-2466
- Lead free & NSF 61 compliant

Slip Reducing Male Adapters



PART NUMBER	SIZE	INNER QTY	MASTER QTY
FP4 MA-3412	3/4" x 1/2" Slip x M.I.P.	25	650
FP4 MA-341	3/4" x 1" Slip x M.I.P.	N/A	100
FP4 MA-134	1" x 3/4" Slip x M.I.P.	N/A	50

- ASTM D-2466
- Lead free & NSF 61 compliant

Compression Male Adapters



PART NUMBER	SIZE	INNER QTY	MASTER QTY
FP4 CMA-34	3/4"	N/A	6

- ASTM D-2466
- Lead free & NSF 61 compliant

Slip Female Adapters



PART NUMBER	SIZE	INNER QTY	MASTER QTY
FP4 FA-12	1/2" Slip x F.I.P.	10	350
FP4 FA-34	3/4" Slip x F.I.P.	10	350
FP4 FA-1	1" Slip x F.I.P.	10	220
FP4 FA-114	1-1/4" Slip x F.I.P.	25	150
FP4 FA-112	1-1/2" Slip x F.I.P.	10	120
FP4 FA-2	2" Slip x F.I.P.	10	70

- ASTM D-2466
- Lead free & NSF 61 compliant

Slip Reducing Female Adapters



PART NUMBER	SIZE	INNER QTY	MASTER QTY
FP4 RFA-341	3/4" x 1" Slip x F.I.P.	N/A	50
FP4 RFA-134	1" x 3/4" Slip x F.I.P.	N/A	50

- ASTM D-2466
- Lead free & NSF 61 compliant

Slip x Slip Bushings



PART NUMBER	SIZE	INNER QTY	MASTER QTY
FP4 B-3412	3/4" x 1/2" Slip	10	400
FP4 B-134	1" x 3/4" Slip	10	400
FP4 B-112	1" x 1/2" Slip	10	400
FP4 B-11434	1-1/4" x 3/4" Slip	25	300
FP4 B-1141	1-1/4" x 1" Slip	25	300
FP4 B-11212	1-1/2" x 1/2" Slip	N/A	25
FP4 B-11234	1-1/2" x 3/4" Slip	10	120
FP4 B-1121	1-1/2" x 1" Slip	10	120
FP4 B-112114	1-1/2" x 1-1/4" Slip	10	120
FP4 B-21	2" x 1" Slip	10	120
FP4 B-2114	2" x 1-1/4" Slip	10	120
FP4 B-2112	2" x 1-1/2" Slip	10	120

- ASTM D-2466
- Lead free & NSF 61 compliant

Slip x Threaded Bushings



PART NUMBER	SIZE	INNER QTY	MASTER QTY
FP4 BT-11412	1-1/4" Slip x 1/2"	N/A	10
FP4 BT-11434	1-1/4" Slip x 3/4"	N/A	25
FP4 BT-11234	1-1/2" Slip x 3/4"	N/A	25
FP4 BT-112114	1-1/2" Slip x 1-1/4"	N/A	25

- ASTM D-2466
- Lead free & NSF 61 compliant

Threaded x Threaded Bushings



PART NUMBER	SIZE	INNER QTY	MASTER QTY
FP4 BTT-11212	1-1/2" M.I.P. x 1/2" F.I.P.	N/A	25
FP4 BTT-112114	1-1/2" M.I.P. x 1-1/4" F.I.P.	N/A	25

- ASTM D-2466
- Lead free & NSF 61 compliant

Slip Tees



PART NUMBER	SIZE	INNER QTY	MASTER QTY
FP4 T-12	1/2" Slip	10	300
FP4 T-34	3/4" Slip	10	180
FP4 T-1	1" Slip	10	80
FP4 T-114	1-1/4" Slip	25	50
FP4 T-112	1-1/2" Slip	10	40
FP4 T-2	2" Slip	10	20

- ASTM D-2466
- Lead free & NSF 61 compliant

Slip Reducing Tees



PART NUMBER	SIZE	INNER QTY	MASTER QTY
FP4 RT-343412	3/4" x 3/4" x 1/2"	25	300
FP4 RT-1112	1" x 1" x 1-1/2"	10	140
FP4 RT-1134	1" x 1" x 3/4"	10	120

- ASTM D-2466
- Lead free & NSF 61 compliant

Female Threaded Tees



PART NUMBER	SIZE	INNER QTY	MASTER QTY
FP4 FT-12	1/2" Slip x Slip X F.I.P.	10	300
FP4 FT-34	3/4" Slip x Slip X F.I.P.	10	300
FP4 FT-1	1" Slip x Slip X F.I.P.	10	100
FP4 FT-114	1-1/4" Slip x Slip X F.I.P.	N/A	25

- ASTM D-2466
- Lead free & NSF 61 compliant

Female Reducing Threaded Tees



PART NUMBER	SIZE	INNER QTY	MASTER QTY
FP4 FRT-3412	3/4" x 3/4" x 1/2" Slip x Slip x F.I.P.	N/A	25
FP4 FRT-112	1" x 1" x 1/2" Slip x Slip x F.I.P.	N/A	25

- ASTM D-2466
- Lead free & NSF 61 compliant

Slip Unions



PART NUMBER	SIZE	INNER QTY	MASTER QTY
FP4 U-12	1/2" Slip x Slip	25	200
FP4 U-34	3/4" Slip x Slip	25	200
FP4 U-1	1" Slip x Slip	10	200
FP4 U-114	1-1/4" Slip x Slip	10	80
FP4 U-112	1-1/2" Slip x Slip	10	80
FP4 U-2	2" Slip x Slip	5	50

- ASTM D-2466
- Lead free & NSF 61 compliant

Threaded Unions



PART NUMBER	SIZE	INNER QTY	MASTER QTY
FP4 UT-12	1/2" Slip x Slip	25	200
FP4 UT-34	3/4" Slip x Slip	25	200
FP4 UT-1	1" Slip x Slip	10	200
FP4 UT-114	1-1/4" Slip x Slip	10	80
FP4 UT-112	1-1/2" Slip x Slip	10	80
FP4 UT-2	2" Slip x Slip	5	50

- ASTM D-2466
- Lead free & NSF 61 compliant

Slip Caps



PART NUMBER	SIZE	INNER QTY	MASTER QTY
FP4 CA-12	1/2"	10	830
FP4 CA-34	3/4"	10	550
FP4 CA-1	1"	10	350
FP4 CA-114	1-1/4"	10	200
FP4 CA-112	1-1/2"	10	250
FP4 CA-2	2"	5	230
FP4 CA-3	3"	N/A	10
FP4 CA-4	4"	N/A	5

- ASTM D-2466
- Lead free & NSF 61 compliant

Threaded Caps



PART NUMBER	SIZE	INNER QTY	MASTER QTY
FP4 CAT-12	1/2" F.I.P.	10	850
FP4 CAT-34	3/4" F.I.P.	10	400

- ASTM D-2466
- Lead free & NSF 61 compliant

Slip Plugs



PART NUMBER	SIZE	INNER QTY	MASTER QTY
FP4 PS-12	1/2"	10	300
FP4 PS-34	3/4"	10	300

- ASTM D-2466
- Lead free & NSF 61 compliant

Threaded Plugs



PART NUMBER	SIZE	INNER QTY	MASTER QTY
FP4 P-12	1/2"	10	900
FP4 P-34	3/4"	10	1200
FP4 P-1	1"	10	400
FP4 P-114	1-1/4"	25	400
FP4 P-112	1-1/2"	25	350

- ASTM D-2466
- Lead free & NSF 61 compliant

Slip Crosses



PART NUMBER	SIZE	INNER QTY	MASTER QTY
FP4 CR-1	1"	10	50

- ASTM D-2466
- Lead free & NSF 61 compliant

Schedule 40 Pipe

Cambridge™ Schedule 40 PVC pipe are used in cold water pressure applications. They meet ASTM D1785 (pressure) and ASTM D2665 (drainage) specifications and are lead free and NSF 61 compliant.



PVC Schedule 40 Pressure Pipe

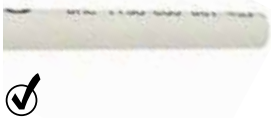

PART NUMBER	SIZE	INNER QTY	MASTER QTY
1/2"			
PC4 1224	1/2" x 24"	5	N/A
PC4 1236	1/2" x 36"	5	N/A
PC4 1260	1/2" x 60"	5	N/A
PP4 12	1/2" x 10'	10	480
3/4"			
PC4 3424	3/4" x 24"	5	N/A
PC4 3436	3/4" x 36"	5	N/A
PC4 3460	3/4" x 60"	5	N/A
PP4 34	3/4" x 10'	10	400
1"			
PC4 124	1" x 24"	3	N/A
PC4 136	1" x 36"	3	N/A
PC4 160	1" x 60"	3	N/A
PP4 1	1" x 10'	10	240
1-1/4"			
PC4 11424	1-1/4" x 24"	5	N/A
PC4 11436	1-1/4" x 36"	5	N/A
PC4 11460	1-1/4" x 60"	5	N/A
PP4 114	1-1/4" x 10'	N/A	180
1-1/2"			
PC4 11224	1-1/2" x 24"	5	N/A
PP4 112	1-1/2" x 10'	N/A	180
2"			
PP4 2	2" x 10'	N/A	140

- Meets ASTM D1785 (pressure) and ASTM D2665 (drainage) specification
- Lead free compliant
- NSF61 compliant

PVC DWV Fittings

Cambridge™ PVC DWV fittings are used for drain waste and vent systems. PVC Schedule 40 (and lighter) plastics are approved by many building codes for DWV. They conform to ASTM D-2665 and are lead free compliant.



*Not for use in pressure applications

*Always check your local building codes before choosing a pipe and fitting material

90° Elbows



PART NUMBER	SIZE	INNER QTY	MASTER QTY
FPV E90-114	1-1/4"	N/A	50
FPV E90-112	1-1/2"	20	100
FPV E90-2	2"	20	100
FPV E90-3	3"	N/A	20
FPV E90-4	4"	N/A	10

- Lead free compliant

90° Street Elbows



PART NUMBER	SIZE	INNER QTY	MASTER QTY
FPV SE90-114	1-1/4"	N/A	50
FPV SE90-112	1-1/2"	20	100
FPV SE90-2	2"	N/A	20
FPV SE90-3	3"	N/A	20
FPV SE90-4	4"	N/A	10

· Lead free compliant

90° Long Turn Sweep Elbows



PART NUMBER	SIZE	INNER QTY	MASTER QTY
FPV ELT90-112	1-1/2"	20	100
FPV ELT90-2	2"	20	80
FPV ELT90-3	3"	N/A	20

· Lead free compliant

90° Vent Elbows



PART NUMBER	SIZE	INNER QTY	MASTER QTY
FPV EV90-112	1-1/2"	20	100
FPV EV90-2	2"	N/A	20
FPV EV90-3	3"	N/A	20

· Lead free compliant

60° Elbows



PART NUMBER	SIZE	INNER QTY	MASTER QTY
FPV E60-112	1-1/2"	20	100
FPV E60-2	2"	N/A	20
FPV E60-3	3"	N/A	20
FPV E60-4	4"	N/A	10

· Lead free compliant

45° Elbows



PART NUMBER	SIZE	INNER QTY	MASTER QTY
FPV E45-114	1-1/4"	N/A	50
FPV E45-112	1-1/2"	20	100
FPV E45-2	2"	20	100
FPV E45-3	3"	N/A	20
FPV E45-4	4"	N/A	10

· Lead free compliant

45° Street Elbows



PART NUMBER	SIZE	INNER QTY	MASTER QTY
FPV SE45-114	1-1/4"	N/A	50
FPV SE45-112	1-1/2"	20	100
FPV SE45-2	2"	20	100
FPV SE45-3	3"	N/A	20
FPV SE45-4	4"	N/A	10

· Lead free compliant

22^{1/2} Elbows



PART NUMBER	SIZE	INNER QTY	MASTER QTY
FPV E22-112	1-1/2"	20	100
FPV E22-2	2"	N/A	20
FPV E22-3	3"	N/A	20
FPV E22-4	4"	N/A	10

· Lead free compliant

22^{1/2} Street Elbows



PART NUMBER	SIZE	INNER QTY	MASTER QTY
FPV SE22-112	1-1/2"	20	100
FPV SE22-4	4"	N/A	10

· Lead free compliant

Low Heel Elbows



PART NUMBER	SIZE	INNER QTY	MASTER QTY
FPV ELH-32	3" x 2"	N/A	20

· Lead free compliant

Side Inlet Elbows



PART NUMBER	SIZE	INNER QTY	MASTER QTY
FPV ESI-32	3" x 2"	N/A	20

· Lead free compliant

Couplings



PART NUMBER	SIZE	INNER QTY	MASTER QTY
FPV CO-114	1-1/4"	N/A	50
FPV CO-112	1-1/2"	20	100
FPV CO-2	2"	20	100
FPV CO-3	3"	N/A	20
FPV CO-4	4"	N/A	10

· Lead free compliant

Repair Couplings



PART NUMBER	SIZE	INNER QTY	MASTER QTY
FPV COR-112	1-1/2"	20	100
FPV COR-2	2"	20	100
FPV COR-3	3"	N/A	20
FPV COR-4	4"	N/A	10

· Lead free compliant

Reducing Couplings



PART NUMBER	SIZE	INNER QTY	MASTER QTY
FPV RC-2112	2" x 1-1/2"	20	100
FPV RC-3112	3" x 1-1/2"	N/A	20
FPV RC-32	3" x 2"	N/A	20
FPV RC-42	4" x 2"	N/A	20
FPV RC-43	4" x 3"	N/A	20

· Lead free compliant

Compression Couplings



PART NUMBER	SIZE	INNER QTY	MASTER QTY
FPV RCC-12	1/2"	20	120
FPV RCC-34	3/4"	20	80
FPV RCC-1	1"	20	80
FPV RCC-114	1-1/4"	5	60
FPV RCC-112	1-1/2"	5	60
FPV RCC-2	2"	5	30

· Lead free compliant

Male Adapters



PART NUMBER	SIZE	INNER QTY	MASTER QTY
FPV MA-114	1-1/4"	N/A	50
FPV MA-112114	1-1/2" x 1-1/4"	20	100
FPV MA-112	1-1/2"	20	100
FPV MA-2	2"	20	100
FPV MA-3	3"	N/A	20
FPV MA-4	4"	N/A	10

· Lead free compliant

Male Fitting Adapters



PART NUMBER	SIZE	INNER QTY	MASTER QTY
FPV MFA-112114	1-1/2" x 1-1/4"	20	100
FPV MFA-112112	1-1/2" x 1-1/2"	20	100
FPV MFA-22	2" x 2"	20	100

· Lead free compliant

Male Trap Adapters



PART NUMBER	SIZE	INNER QTY	MASTER QTY
FPV MTA-112114	1-1/2" x 1-1/4"	20	100

· Lead free compliant

Female Adapters



PART NUMBER	SIZE	INNER QTY	MASTER QTY
FPV FA-114	1-1/4"	N/A	50
FPV FA-112	1-1/2"	20	100
FPV FA-2	2"	20	100
FPV FA-3	3"	N/A	20
FPV FA-4	4"	N/A	10

· Lead free compliant

Female Fitting Adapters



PART NUMBER	SIZE	INNER QTY	MASTER QTY
FPV FFA-114	1-1/4"	N/A	50
FPV FFA-112	1-1/2"	20	100
FPV FFA-2	2"	20	100
FPV FFA-3	3"	N/A	20
FPV FFA-4	4"	N/A	10

· Lead free compliant

Female Trap Adapters



PART NUMBER	SIZE	INNER QTY	MASTER QTY
FPV FTA-112114	1-1/2" x 1-1/4"	20	100
FPV FTA-112112	1-1/2" x 1-1/2"	20	100

· Lead free compliant

Bushings



PART NUMBER	SIZE	INNER QTY	MASTER QTY
FPV B-112114	1-1/2" x 1-1/4"	10	300
FPV B-2112	2" x 1-1/2"	20	100
FPV B-3112	3" x 1-1/2"	N/A	20
FPV B-32	3" x 2"	N/A	20
FPV B-42	4" x 2"	N/A	10
FPV B-43	4" x 3"	N/A	10

· Lead free compliant

Tees



PART NUMBER	SIZE	INNER QTY	MASTER QTY
FPV T-114	1-1/4"	N/A	50
FPV T-112	1-1/2"	N/A	20
FPV T-2	2"	N/A	20
FPV T-3	3"	N/A	20
FPV T-4	4"	N/A	10

· Lead free compliant

Reducing Tees



PART NUMBER	SIZE	INNER QTY	MASTER QTY
FPV RT-2112112	2" x 1-1/2" x 1-1/2"	N/A	20
FPV RT-21122	2" x 1-1/2" x 2"	N/A	20
FPV RT-22112	2" x 2" x 1-1/2"	N/A	20
FPV RT-33112	3" x 3" x 1-1/2"	N/A	20
FPV RT-332	3" x 3" x 2"	N/A	20
FPV RT-442	4" x 4" x 2"	N/A	10
FPV RT-443	4" x 4" x 3"	N/A	10

· Lead free compliant

2 Way Cleanout Tees



PART NUMBER	SIZE	INNER QTY	MASTER QTY
FPV TCO-4	4"	N/A	5

· Lead free compliant

Tees with 2 Left Hand & Right Hand Inlet



PART NUMBER	SIZE	INNER QTY	MASTER QTY
FPV TDSI-32	3"	10	N/A

· Lead free compliant

Test Tees with Plugs



PART NUMBER	SIZE	INNER QTY	MASTER QTY
FPV TTWP-3	3"	N/A	10

· Lead free compliant

Long Turn Tee Wyes



PART NUMBER	SIZE	INNER QTY	MASTER QTY
FPV TY-112	1-1/2"	N/A	20
FPV TY-332	3" x 3" x 2"	N/A	10

· Lead free compliant

Wyes



PART NUMBER	SIZE	INNER QTY	MASTER QTY
FPV Y-114	1-1/4"	N/A	25
FPV Y-112	1-1/2"	N/A	50
FPV Y-2	2"	N/A	20
FPV Y-3	3"	N/A	20
FPV Y-4	4"	N/A	5

· Lead free compliant

Reducing Wyes



PART NUMBER	SIZE	INNER QTY	MASTER QTY
FPV RY-22112	2" x 2" x 1-1/2"	N/A	20
FPV RY-33112	3" x 3" x 1-1/2"	N/A	20
FPV RY-332	3" x 3" x 2"	N/A	20
FPV RY-442	4" x 4" x 2"	N/A	10
FPV RY-443	4" x 4" x 3"	N/A	10
FPV RT-442	4" x 4" x 2"	N/A	10
FPV RT-443	4" x 4" x 3"	N/A	10

· Lead free compliant

Caps



PART NUMBER	SIZE	INNER QTY	MASTER QTY
FPV CA-112	1-1/2"	10	120
FPV CA-2	2"	10	120
FPV CA-3	3"	N/A	10
FPV CA-4	4"	N/A	5

· Lead free compliant

Cleanouts with Plugs



PART NUMBER	SIZE	INNER QTY	MASTER QTY
FPV COWP-112	1-1/2"	20	100
FPV COWP-2	2"	20	100
FPV COWP-3	3"	N/A	20
FPV COWP-4	4"	N/A	10

· Lead free compliant

Plugs



PART NUMBER	SIZE	INNER QTY	MASTER QTY
FPV P-112	1-1/2"	20	100
FPV P-2	2"	20	100
FPV P-3	3"	20	100
FPV P-4	4"	N/A	10

· Lead free compliant

Crosses



PART NUMBER	SIZE	INNER QTY	MASTER QTY
FPV CR-112	1-1/2"	1	20
FPV CR-2	2"	N/A	15
FPV CR-3	3"	N/A	10

· Lead free compliant

P-Traps



PART NUMBER	SIZE	INNER QTY	MASTER QTY
FPV PT-112	1-1/2"	N/A	20
FPV PT-2	2"	N/A	20
FPV PT-3	3"	N/A	10

· Lead free compliant

P-Traps with Cleanouts



PART NUMBER	SIZE	INNER QTY	MASTER QTY
FPV PTCO-112	1-1/2"	N/A	20
FPV PTCO-2	2"	N/A	20

· Lead free compliant

P-Traps with Unions



PART NUMBER	SIZE	INNER QTY	MASTER QTY
FPV PTU-112	1-1/2"	N/A	20

· Lead free compliant

Closet Collars



PART NUMBER	SIZE	INNER QTY	MASTER QTY
FPV CC-4	4"	N/A	10
FPV CC-43	4" x 3"	N/A	20

· Lead free compliant

Closet Collars with Adjustable Rings



PART NUMBER	SIZE	INNER QTY	MASTER QTY
FPV CCA-4	4"	N/A	20
FPV CCA-43	4" x 3"	N/A	10

· Lead free compliant

Offset Closet Collars



PART NUMBER	SIZE	INNER QTY	MASTER QTY
FPV CCO-43	4" x 3"	N/A	10

· Lead free compliant

Closet Bend



PART NUMBER	SIZE	INNER QTY	MASTER QTY
FPV CB-43	4" x 3"	N/A	20

· Lead free compliant

Cast Iron Adapters



PART NUMBER	SIZE	INNER QTY	MASTER QTY
FPV CIA-34	3" x 4"	N/A	20
FPV CIA-44	4" x 4"	N/A	10

· Lead free compliant

Sewer & Drain Adapters



PART NUMBER	SIZE	INNER QTY	MASTER QTY
FPV SDA-34	3" x 4"	N/A	20
FPV SDA-4	4"	N/A	10

· Lead free compliant

PVC DWV Pipe

Cambridge™ PVC DWV Pipes are Schedule 40 and used for drain waste and vent systems. Pipes meet ASTM F891 and are lead free compliant.

*Not for use in pressure applications



PVC Cellular Core Schedule 40 Pipe (DWV only)



PART NUMBER	SIZE	INNER QTY	MASTER QTY
1-1/2"			
PCV 11224	1-1/2" x 24"	5	N/A
PCV 11236	1-1/2" x 36"	5	N/A
PCV 11248	1-1/2" x 48"	5	N/A
PCV 11260	1-1/2" x 60"	5	N/A
PWV 112	1-1/2" x 10'	N/A	180
2"			
PCV 224	2" x 24"	5	N/A
PCV 236	2" x 36"	5	N/A
PCV 248	2" x 48"	5	N/A
PCV 260	2" x 60"	5	N/A
PWV 2	2" x 10'	N/A	140
3"			
PCV 324	3" x 24"	3	N/A
PCV 336	3" x 36"	3	N/A
PCV 348	3" x 48"	3	N/A
PCV 360	3" x 60"	3	N/A
PWV 3	3" x 10'	N/A	75
4"			
PCV 424	4" x 24"	3	N/A
PCV 436	4" x 36"	3	N/A
PCV 460	4" x 60"	3	N/A
PWV 4	4" x 10'	N/A	54

· Meets ASTM F891
· Lead free compliant

CPVC Fittings



Cambridge™ CPVC fittings are used for hot and cold water supply systems. They are lightweight, non conductive, non corrosive and have a high insulative value which reduces sweating. These fittings are rated at 400 psi at 73° F or 100 psi at 180° F, meet ASTM standard D-2846, are lead free and NSF 61 compliant.

90° Elbows



PART NUMBER	SIZE	INNER QTY	MASTER QTY
FCP E90-12	1/2"	10	500
FCP E90-34	3/4"	10	260

- ASTM standard D-2846
- Lead free & NSF 61 compliant

90° Street Elbows



PART NUMBER	SIZE	INNER QTY	MASTER QTY
FCP SE90-12	1/2"	10	500
FCP SE90-34	3/4"	10	250

- ASTM standard D-2846
- Lead free & NSF 61 compliant

45° Elbows



PART NUMBER	SIZE	INNER QTY	MASTER QTY
FCP E45-12	1/2"	10	500
FCP E45-34	3/4"	10	260

- ASTM standard D-2846
- Lead free & NSF 61 compliant

Drop Ear Elbows



PART NUMBER	SIZE	INNER QTY	MASTER QTY
FCP DE-12	1/2"	N/A	25
FCP FDE-12	1/2" F.I.P. x Solvent	N/A	25

- ASTM standard D-2846
- Lead free & NSF 61 compliant

Couplings



PART NUMBER	SIZE	INNER QTY	MASTER QTY
FCP C0-12	1/2"	10	500
FCP C0-34	3/4"	10	260

- ASTM standard D-2846
- Lead free & NSF 61 compliant

Reducing Couplings



PART NUMBER	SIZE	INNER QTY	MASTER QTY
FCP RC-3412	3/4" x 1/2"	10	500

- ASTM standard D-2846
- Lead free & NSF 61 compliant

Compression Couplings



PART NUMBER	SIZE	INNER QTY	MASTER QTY
FCP RCC-12	1/2"	10	120
FCP RCC-34	3/4"	10	60

- ASTM standard D-2846
- Lead free & NSF 61 compliant

Male Adapters



PART NUMBER	SIZE	INNER QTY	MASTER QTY
FCP MA-12	1/2"	10	500
FCP MA-34	3/4"	10	250

- ASTM standard D-2846
- Lead free & NSF 61 compliant

Female Adapters



PART NUMBER	SIZE	INNER QTY	MASTER QTY
FCP FA-12	1/2"	10	500
FCP FA-34	3/4"	10	250

- ASTM standard D-2846
- Lead free & NSF 61 compliant

Straight Compression Adapters



PART NUMBER	SIZE	INNER QTY	MASTER QTY
FCP FCS-1238	1/2" x 3/8" O.D.	25	50

- ASTM standard D-2846
- Lead free & NSF 61 compliant

Female Transition Unions



PART NUMBER	SIZE	INNER QTY	MASTER QTY
FCP FAT-12	1/2" x F.I.P.	10	20
FCP FAT-34	3/4" x F.I.P.	N/A	10

- ASTM standard D-2846
- Lead free & NSF 61 compliant

Bushings



PART NUMBER	SIZE	INNER QTY	MASTER QTY
FCP B-3412	3/4" x 1/2"	10	500

- ASTM standard D-2846
- Lead free & NSF 61 compliant

Tees



PART NUMBER	SIZE	INNER QTY	MASTER QTY
FCP T-12	1/2"	10	500
FCP T-34	3/4"	10	260

- ASTM standard D-2846
- Lead free & NSF 61 compliant

Reducing Tees



PART NUMBER	SIZE	INNER QTY	MASTER QTY
FCP RT-343412	3/4" x 3/4" x 1/2"	20	260

- ASTM standard D-2846
- Lead free & NSF 61 compliant

Caps



PART NUMBER	SIZE	INNER QTY	MASTER QTY
FCP CA-12	1/2"	10	500
FCP CA-34	3/4"	10	260

- ASTM standard D-2846
- Lead free & NSF 61 compliant

Unions



PART NUMBER	SIZE	INNER QTY	MASTER QTY
FCP U-12	1/2"	15	120
FCP U-34	3/4"	12	96

- ASTM standard D-2846
- Lead free & NSF 61 compliant

Pipe Straps



PART NUMBER	SIZE	INNER QTY	MASTER QTY
FCP PS-12-25 - 25 PACK	1/2"	N/A	25
FCP PS-34-25 - 25 PACK	3/4"	N/A	25

- ASTM standard D-2846
- Lead free & NSF 61 compliant

CPVC Pipe

Cambridge™ CPVC Pipe are for use with hot and cold water supply systems. They are NSF 61 listed, meet ASTM standard D-2846, and are lead free compliant.



CPVC Pipe



PART NUMBER	SIZE	INNER QTY	MASTER QTY
1/2"			
PCC 1224	1/2" x 24"	5	N/A
PCC 1236	1/2" x 36"	5	N/A
PCC 1260	1/2" x 60"	5	N/A
PCP 12	1/2" x 10'	10	1000
3/4"			
PCC 3424	3/4" x 24"	5	N/A
PCC 3436	3/4" x 36"	5	N/A
PCC 3460	3/4" x 60"	5	N/A
PCP 34	3/4" x 10'	10	500

- Rated at 400 psi at 73°F or 100 psi at 180°F
- ASTM standard D-2846
- Lead free compliant
- NSF 61 listed

Sewer & Drain Fittings



Cambridge™ sewer & drain fittings are used for sewer line septic tank seepage systems and perimeter drains. The PVC fittings have solvent weld joints, meet ASTM D3034, and are lead free compliant.

90° Elbows



PART NUMBER	SIZE	INNER QTY	MASTER QTY
FSD E90-4	4"	10	500

- ASTM standard D3034
- Lead free compliant

90° Short Elbows



PART NUMBER	SIZE	INNER QTY	MASTER QTY
FSD E90S-4	4"	N/A	10

- ASTM standard D3034
- Lead free compliant

90° Street Elbows



PART NUMBER	SIZE	INNER QTY	MASTER QTY
FSD SE90-4	4"	N/A	10

- ASTM standard D3034
- Lead free compliant

45° Elbows



PART NUMBER	SIZE	INNER QTY	MASTER QTY
FSD E45-4	4"	N/A	10

- ASTM standard D3034
- Lead free compliant

45° Street Elbows



PART NUMBER	SIZE	INNER QTY	MASTER QTY
FSD SE45-4	4"	N/A	10

- ASTM standard D3034
- Lead free compliant

22^{1/2}° Elbows



PART NUMBER	SIZE	INNER QTY	MASTER QTY
FSD E22-4	4"	N/A	10

- ASTM standard D3034
- Lead free compliant

Couplings



PART NUMBER	SIZE	INNER QTY	MASTER QTY
FSD C0-4	4"	10	50

- ASTM standard D3034
- Lead free compliant

Reducing Couplings



PART NUMBER	SIZE	INNER QTY	MASTER QTY
FSD RC-43	3" x 4"	N/A	20

- ASTM standard D3034
- Lead free compliant

Tees



PART NUMBER	SIZE	INNER QTY	MASTER QTY
FSD T-4	4"	N/A	10

- ASTM standard D3034
- Lead free compliant

Bull Nose Tees



PART NUMBER	SIZE	INNER QTY	MASTER QTY
FSD TBN-4	4"	N/A	10

- ASTM standard D3034
- Lead free compliant

Wyes



PART NUMBER	SIZE	INNER QTY	MASTER QTY
FSD Y-4	4"	N/A	10

- ASTM standard D3034
- Lead free compliant

Caps



PART NUMBER	SIZE	INNER QTY	MASTER QTY
FSD CA-4	4"	N/A	10

- ASTM standard D3034
- Lead free compliant

Cleanout Adapters



PART NUMBER	SIZE	INNER QTY	MASTER QTY
FSD COA-4	4"	N/A	10

- ASTM standard D3034
- Lead free compliant

Plugs



PART NUMBER	SIZE	INNER QTY	MASTER QTY
FSD P-4	4"	N/A	10

- ASTM standard D3034
- Lead free compliant

Cast Iron Adapters



PART NUMBER	SIZE	INNER QTY	MASTER QTY
FSD CIA-4	4"	N/A	10

- ASTM standard D3034
- Lead free compliant

Drain Gates



PART NUMBER	SIZE	INNER QTY	MASTER QTY
FSD DG-4	4"	N/A	10

- ASTM standard D3034
- Lead free compliant

Downspout Adapters



PART NUMBER	SIZE	INNER QTY	MASTER QTY
FSD DSA-432	4" x 3" x 2"	N/A	10
FSD DSA-4	4" x 4" x 3"	N/A	10

- ASTM standard D3034
- Lead free compliant

Sewer & Drain Pipe

Cambridge™ sewer and drain pipe is used for sewer line, septic tank, seepage systems and perimeter drains. They meet ASTM D2729 standards and are lead free compliant.



Sewer & Drain Pipe



PART NUMBER	SIZE	DESCRIPTION	INNER QTY	MASTER QTY
4"				
PSD 4P	4" x 10'	Perforated	N/A	120
PSD 4S	4" x 10'	Solid	N/A	120

- ASTM standard D-2729
- Lead free compliant

HOSE AND TUBING

CONVENIENCE

THE BEST WAY TO DESCRIBE OUR HOSE AND TUBING PROGRAM

Use of color coding helps you
find the right size every time.

1/8"

1/4"

1/2"

3/4"



Cambridge's ability to customize
product assortments helps greatly in
developing a mix that best suits your
needs.

We also have racking available for oversized spools



Part Number: POP515-WIREBSKT Description: 4' Wide wire basket



Product descriptions, sizes and uses are clearly
and attractively marked to help eliminate customer
confusion.

Tubing & Insert Fittings



Cambridge™ offers a complete line of tubing and insert fittings along with a variety of packaging and display types.

Pack Styles:

Cambridge™ offers 4 kinds of convenient POP packaging to meet your retail needs. There is an easy to use basket system that fits on fixtures, and the spools fit common racks used in the industry.



Clear Braided Vinyl Tubing

Cambridge™ braided tubing is made of acid, alkali and chemical resistant PVC with nylon braid. It is used for chemical transfer, hydraulic lines, food and beverage lines, pneumatic lines, coolant lines, and vacuum lines. The tubing has a non-toxic FDA grade.

Clear Braided Vinyl Tubing - Spool



PART NUMBER	SIZE	PSI	FOOT/ SPOOL
515 B5001S	1/4" I.D. x 1/2" O.D.	250 at 70°F	250
515 B5002S	3/8" I.D. x 5/8" O.D.	225 at 70°F	150
515 B5003S	1/2" I.D. x 3/4" O.D.	200 at 70°F	100
515 B5004S	5/8" I.D. x 7/8" O.D.	175 at 70°F	75
515 B5005S	3/4" I.D. x 1" O.D.	150 at 70°F	75
515 B5006S	1" I.D. x 1-3/8" O.D.	125 at 70°F	50
515 B5008S	1-1/4" I.D. x 1-3/4" O.D.	100 at 70°F	50
515 B5010S	1-1/2" I.D. x 2" O.D.	75 at 70°F	50

- Max temperature: 125°F / 52°C
- Product is marked per foot with description, dimensions and UPC number
- Lead free compliant

Clear Braided Vinyl Tubing - Dispenser Boxes



PART NUMBER	SIZE	PSI	FOOT/ BOX
515 B5003SB	1/2" I.D. x 3/4" O.D.	200 at 70°F	100

- Max temperature: 125°F / 52°C
- Product is marked per foot with description, dimensions and UPC number
- Lead free compliant

Clear Braided Vinyl Tubing - Precut 10' Length



PART NUMBER	SIZE	PSI	MASTER QTY
516 B1410	1/4" I.D. x 1/2" O.D.	250 at 70°F	5
516 B3810	3/8" I.D. x 5/8" O.D.	225 at 70°F	5
516 B1210	1/2" I.D. x 3/4" O.D.	200 at 70°F	5

- Max temperature: 125°F / 52°C
- Lead free compliant

Clear Vinyl Tubing

Cambridge™ clear vinyl tubing is made of acid, alkali and chemical resistant PVC. It is used for potable water, drainage lines, food and beverage lines, laboratory, aquarium, and protective insulation. The tubing has a non-toxic FDA grade.



Clear Vinyl Tubing - Spool



PART NUMBER	SIZE	PSI	FOOT/ SPOOL
515 C1002S	.17" I.D. x 1/4" O.D.	55 at 70°F	400
515 C1003SS	1/8" I.D. x 1/4" O.D.	55 at 70°F	400
515 C1003S	1/8" I.D. x 3/16" O.D.	55 at 70°F	400
515 C1004S	3/16" I.D. x 5/16" O.D.	55 at 70°F	300
515 C1006S	1/4" I.D. x 3/8" O.D.	55 at 70°F	250
515 C1009S	5/16" I.D. x 7/16" O.D.	50 at 70°F	200
515 C1010S	5/16" I.D. x 1/2" O.D.	55 at 70°F	150
515 C1012S	3/8" I.D. x 1/2" O.D.	45 at 70°F	100
515 C1011S	3/8" I.D. x 9/16" O.D.	55 at 70°F	100
515 C1016S	1/2" I.D. x 5/8" O.D.	45 at 70°F	100
515 C1017S	1/2" I.D. x 3/4" O.D.	55 at 70°F	75
515 C1020S	5/8" I.D. x 3/4" O.D.	30 at 70°F	100
515 C1021S	5/8" I.D. x 7/8" O.D.	40 at 70°F	100
515 C1024S	3/4" I.D. x 1" O.D.	35 at 70°F	75
515 C1026S	1" I.D. x 1-1/4" O.D.	25 at 70°F	100
515 C1027S	1-1/4" I.D. x 1-5/8" O.D.	25 at 70°F	50
515 C1028S	1-1/2" I.D. x 1-7/8" O.D.	25 at 70°F	50

- Max temperature: 175°F / 79°C
- Product is marked per foot with description, dimensions and UPC number
- Lead free compliant

Clear Vinyl Tubing - Dispenser Boxes



PART NUMBER	SIZE	PSI	FOOT/ BOX
515 C1003SB	1/8" I.D. x 1/4" O.D.	55 at 70°F	100
515 C1003SB	1/8" I.D. x 3/16" O.D.	55 at 70°F	100
515 C1004SB	3/16" I.D. x 5/16" O.D.	55 at 70°F	100
515 C1006SB	1/4" I.D. x 3/8" O.D.	55 at 70°F	100
515 C1009SB	5/16" I.D. x 7/16" O.D.	50 at 70°F	100
515 C1010SB	5/16" I.D. x 1/2" O.D.	55 at 70°F	100
515 C1011SB	3/8" I.D. x 9/16" O.D.	55 at 70°F	100
515 C1012SB	3/8" I.D. x 1/2" O.D.	45 at 70°F	100
515 C1016SB	1/2" I.D. x 5/8" O.D.	45 at 70°F	100
515 C1017SB	1/2" I.D. x 3/4" O.D.	55 at 70°F	100
515 C1021SB	5/8" I.D. x 7/8" O.D.	40 at 70°F	100
515 C1024SB	3/4" I.D. x 1" O.D.	35 at 70°F	50
515 C1026SB	1" I.D. x 1-1/4" O.D.	25 at 70°F	50

- Max temperature: 175°F / 79°C
- Product is marked per foot with description, dimensions and UPC number
- Lead free compliant

Clear Vinyl Tubing - Precut 10' Length



PART NUMBER	SIZE	PSI	MASTER QTY
516 C1710	.17" I.D. x 1/4" O.D.	55 at 70°F	5
516 C1410	1/4" I.D. x 3/8" O.D.	55 at 70°F	5
516 C3810	3/8" I.D. x 1/2" O.D.	45 at 70°F	5

- Max temperature: 175°F / 79°C
- Lead free compliant

Black Vinyl Tubing

Cambridge™ black vinyl tubing is made up of abrasion, acid, chemical, ozone and UV resistant black PVC. It is used for cooler supply lines, drain lines, fish tanks and water gardens. They have a non-toxic FDA grade.

Black Vinyl Tubing - Spool



PART NUMBER	SIZE	PSI	FOOT/ SPOOL
515 C1010S-BLK	.17" I.D. x 1/4" O.D.	55 at 70°F	500
515 C1012S-BLK	3/8" I.D. x 1/2" O.D.	45 at 70°F	100
515 C1016S-BLK	1/2" I.D. x 5/8" O.D.	45 at 70°F	100

- Max temperature: 125°F / 52°C
- Product is marked per foot with description, dimensions and UPC number
- Lead free compliant

Polyethylene Tubing

Cambridge™ polyethylene tubing is made of acid, alkali, fuel and solvent resistant low density polyethylene. It is odorless, tasteless and lightweight. It is used for laboratory lines, hospitals, food and beverage lines, chemical processing, potable water applications and pneumatic lines. It has a non-toxic FDA grade.

Polyethylene Tubing - Spool



PART NUMBER	SIZE	PSI	FOOT/ SPOOL
515 P2003S	.17" I.D. x 1/4" O.D.	140 at 70°F	400
515 P2004S	3/16" I.D. x 5/16" O.D.	130 at 70°F	300
515 P2006S	1/4" I.D. x 3/8" O.D.	120 at 70°F	300
515 P2007S	3/8" I.D. x 1/2" O.D.	100 at 70°F	200
515 P2008S	1/2" I.D. x 5/8" O.D.	85 at 70°F	100

- Max temperature: 125°F / 52°C
- Product is marked per foot with description, dimensions and UPC number
- Lead free compliant

Polyethylene Tubing - Dispenser Boxes



PART NUMBER	SIZE	PSI	FOOT/ BOX
515 P2003SB	.17" I.D. x 1/4" O.D.	140 at 70°F	100
515 P2004SB	3/16" I.D. x 5/16" O.D.	130 at 70°F	100
515 P2006SB	1/4" I.D. x 3/8" O.D.	120 at 70°F	100
515 P2007SB	3/8" I.D. x 1/2" O.D.	100 at 70°F	100

- Max temperature: 125°F / 52°C
- Product is marked per foot with description, dimensions and UPC number
- Lead free compliant

Polyethylene Tubing - Precut 15' Length



PART NUMBER	SIZE	PSI	MASTER QTY
516 P1715	.17" I.D. x 1/4" I.D.	140 at 70°F	5
516 P1415	1/4" I.D. x 3/8" O.D.	120 at 70°F	5
516 P3815	3/8" I.D. x 1/2" O.D.	100 at 70°F	5

- Max temperature: 125°F / 52°C
- Lead free compliant

Dishwasher Discharge Hose

Cambridge™ dishwasher discharge hoses are made from pliable construction polyester reinforced PVC. They are used with dishwasher or washing machine drains. They are not for use with potable water.

Black Dishwasher Hoses - Spool



PART NUMBER	SIZE	PSI	FOOT/ SPOOL
515 D5101S	5/8" I.D. x 1" O.D.	125 at 70°F	50
515 D5102S	7/8" I.D. x 1-1/4" O.D.	125 at 70°F	25
515 D5103S	1" I.D. x 1-3/8" O.D.	125 at 70°F	50

- Max temperature: 150°F / 66°C
- Lead free compliant

Black Dishwasher Hoses - Precut Length - Asstd



PART NUMBER	SIZE	PSI	INNER QTY	MASTER QTY
516 D5810	5/8" I.D. x 1" O.D. x 10'	125 at 70°F	N/A	5
516 D7802	7/8" I.D. x 1-1/4" O.D. x 2'	125 at 70°F	5	25
516 D7810	7/8" I.D. x 1-1/4" O.D. x 10'	125 at 70°F	N/A	5

- Max temperature: 150°F / 66°C
- Lead free compliant

Fuel Line

Cambridge™ fuel lines are made from polyester reinforced PVC with blended additives for use with petroleum products and are ozone resistant. They are used in transfer of petroleum based products, fuel line, vapor emission line, and vacuum smog control. They are intended for fuel line vapor emission crankcase ventilation. These lines are not intended for fuel injection, biodiesel applications, or use with potable water. They are also not for use in under-hood applications.

Black Fuel Lines - Spool



PART NUMBER	SIZE	PSI	FOOT/SPOOL
515 F5001S	3/16" I.D. x 3/8" O.D.	60 at 70°F	150
515 F5002S	1/4" I.D. x 1/2" O.D.	60 at 70°F	100
515 F5003S	3/8" I.D. x 5/8" O.D.	60 at 70°F	50
515 F5005S	5/16" I.D. x 9/16" O.D.	60 at 70°F	100

- Max temperature: 175°F / 79°C
- Lead free compliant

Black Fuel Lines - Precut 5' Length



PART NUMBER	SIZE	PSI	MASTER QTY
516 F145	1/4" I.D. x 1/2" O.D.	60 at 70°F	5
516 F5165	5/16" I.D. x 9/16" O.D.	60 at 70°F	5
516 F385	3/8" I.D. x 5/8" O.D.	60 at 70°F	5

- Max temperature: 175°F / 79°C
- Lead free compliant

Polyurethane Fuel Line

Cambridge™ polyurethane fuel lines are made of tear, ozone and weather resistant blended polyurethane. They are used for small motors, lawn mowers, boat motors and snow blowers. They are not intended for use with potable water or in under-hood applications.

Orange Polyurethane Fuel Hoses - Spool



PART NUMBER	SIZE	PSI	FOOT/SPOOL
515 UF4001S	3/32" I.D. x 3/16" O.D.	125 at 70°F	100
515 UF4002S	7/64" I.D. x 1/4" O.D.	125 at 70°F	100
515 UF4003S	1/8" I.D. x 1/4" O.D.	125 at 70°F	100

- Max temperature: 150°F / 66°C
- Lead free compliant

Heater Hose

Cambridge™ heater hoses are made up of heat, ozone and weather resistant EPDM rubber. They are spiral polyester reinforced. These hoses are used for dishwasher and washing machine discharge or as a coolant hose in outdoor applications. They have a bend radius of 6" to 9" and are not for use in under-hood applications.

Black Automotive Heater Hoses - Spool



PART NUMBER	SIZE	PSI	FOOT/SPOOL
515 H403S	1/2" I.D. x 3/4" O.D.	105 at 70°F	100
515 H404S	5/8" I.D. x 7/8" O.D.	80 at 70°F	100
515 H405S	3/4" I.D. x 1" O.D.	80 at 70°F	75

- Max temperature: 212°F / 100°C
- Lead free compliant

Air Pressure Hose

Cambridge™ air pressure hoses are made from abrasion, heat and ozone resistant reinforced PVC. They are used in compressors, air tools, high temperature and high pressure applications. They are not intended for use with potable water.

Red Braided Air Pressure Hoses - Spool



PART NUMBER	SIZE	PSI	FOOT/ SPOOL
515 R5001S	1/4" I.D. x 1/2" O.D.	300 at 70°F	200
515 R5002S	3/8" I.D. x 5/8" O.D.	300 at 70°F	150
515 R5003S	1/2" I.D. x 3/4" O.D.	150 at 70°F	100

- Max temperature: 175°F / 79°C
- Product is marked per foot with description, dimensions and UPC number
- Lead free compliant

Spray Hose

Cambridge™ spray hoses are made from a PVC blend, reinforced with polyester braiding for strength. They are used for pneumatic lines, robotic lines and lubrication lines. They are not intended for use with potable water.

Yellow Braided Spray Hoses - Spool



PART NUMBER	SIZE	PSI	FOOT/ SPOOL
515 SP5002S	3/8" I.D. x 5/8" O.D.	300 at 70°F	150

- Max temperature: 185°F / 85°C
- Product is marked per foot with description, dimensions and UPC number

Yellow Braided Spray Hoses - Precut 20' Length



PART NUMBER	SIZE	PSI	MASTER QTY
516 SP3820	3/8" I.D. x 5/8" O.D.	300 at 70°F	5

- Max temperature: 185°F / 85°C

Utility Hose

Cambridge™ utility hoses are made from heat, ozone and weather resistant EPDM rubber. They are used for agricultural spray and general air and water applications. They are not intended for use with potable water.

Red Cover Braided Utility Hoses - Spool



PART NUMBER	SIZE	PSI	FOOT/ SPOOL
515 U403S	1/2" I.D. x 3/4" O.D.	200 at 70°F	100
515 U405S	3/4" I.D. x 1-1/8" O.D.	200 at 70°F	75

- Max temperature: 180°F / 82°C
- Lead free compliant

Tracer Hose

Cambridge™ tracer hoses are made up of acid, alkali and chemical resistant PVC with nylon braid that has red tracer braiding. They are used for chemical transfer hydraulic lines, food and beverage lines, pneumatic lines, coolant lines, and vacuum lines. These hoses are non-toxic FDA grade.

Clear Braided Vinyl Tubing with Red Tracer - Spool



PART NUMBER	SIZE	PSI	FOOT/ SPOOL
515 MC7007S	3/4" I.D. x 1" O.D.	150 at 70°F	75

- Max temperature: 175°F / 79°C
- Product is marked per foot with description, dimensions and UPC number
- Lead free compliant

Latex Hose

Cambridge™ latex tubing is made of natural latex that maintains flexibility under extreme temperatures. They are used for drainage tubes, elastic bands, photographic chemicals, and shock absorbers. They are non-toxic FDA grade and are not intended for use with potable water or for pressure applications.

Amber Latex Hoses - Spool



PART NUMBER	SIZE	PSI	FOOT/ SPOOL
515 L303S	1/4" I.D. x 3/8" O.D.	N/A	50

- Max temperature: 180°F / 82°C

Amber Latex Hoses - Precut 5' Length



PART NUMBER	SIZE	PSI	MASTER QTY
516 L145	1/4" I.D. x 3/8" O.D.	N/A	5

- Max temperature: 180°F / 82°C

Garden Hose

Cambridge™ garden hoses are UV and abrasion resistant. They are used for garden hoses and are not intended for use with potable water.

Green Garden Hoses - Spool



PART NUMBER	SIZE	PSI	FOOT/ SPOOL
515 RG309S	5/8" I.D. x 7/8" O.D.	125 at 70°F	150

- Max temperature: 150°F / 66°C
- Product is marked per foot with description, dimensions and UPC number
- Lead free compliant

Green Garden Hoses - Precut 10' Length



PART NUMBER	SIZE	PSI	MASTER QTY
516 RG5810	5/8" I.D. x 7/8" O.D.	125 at 70°F	550

- Max temperature: 150°F / 66°C
- Lead free compliant

Corrugated Bilge Pump Hose

Cambridge™ corrugated bilge pump hoses have low density PE. They are tear, impact and puncture resistant. The hoses have molded cuffs every 12" and are used for marine applications, sump pump, and discharge applications. They are not intended for use with potable water.

White Corrugated Bilge Pump Hoses - Spool



PART NUMBER	SIZE	PSI	FOOT/SPOOL
515 RBB310S	3/4" I.D. x 1" O.D.	N/A	50
515 RBB312S	1-1/8" I.D. x 1-5/8" O.D.	N/A	50
515 RBB313S	1-1/4" I.D. x 1-3/4" O.D.	N/A	50

· Max temperature: 150°F / 66°C

Pool & Spa Vacuum Hose

Cambridge™ pool and spa vacuum hoses have a high melting temperature, flexible design, are crush-proof and buoyant. They are used for spa, pool and vacuum applications. They have a non-toxic FDA grade.

Pool and Spa Vacuum Hoses - Spool



PART NUMBER	SIZE	PSI	FOOT/SPOOL
515 RPS313S	1-1/4" I.D.	N/A	50
515 RPS315S	1-1/2" I.D.	N/A	50

· Max temperature: 150°F / 66°C

Spa Flex Hose

Cambridge™ spa flex hoses are made up of PVC with rigid helix. They are specifically sized to be glued into standard Schedule 40 PVC fittings. They are used for spas, suction hoses, jetted tubs, vacuum discharge hoses, and whirlpools. They are not intended for use with potable water.

White Spa Flex Hoses - Spool



PART NUMBER	SIZE	PSI	FOOT/SPOOL
515 SF1033S	1" Nom	100 at 70°F	50
515 SF1037S	1-1/4" Nom	80 at 70°F	50
515 SF1041S	1-1/2" Nom	65 at 70°F	50

· Max temperature: 150°F / 66°C

Flat Discharge Hose

Cambridge™ flat discharge hoses have low and medium pressure and lay flat for easy storage. They are used for construction, agriculture, mining, drip irrigation, drainage applications, and pump discharge. They are not intended for use with potable water.

Blue Flat Discharge Hoses - Spool



PART NUMBER	SIZE	PSI	FOOT/SPOOL
515 FD308S	1-1/2" I.D.	25 at 70°F	150
515 FD309S	2" I.D.	20 at 70°F	150

· Max temperature: 125°F / 52°C

Blue Flat Discharge Hoses - Precut 25' Length



PART NUMBER	SIZE	PSI	MASTER QTY
516 FDE11225	1-1/2" I.D.	25 at 70°F	150
516 FDE225	2" I.D.	20 at 70°F	150

· Max temperature: 125°F / 52°C

Tubing Connectors

Flexible tubing is easy to connect using a variety of barbs, clamps and fittings.

Tubing connectors are made of various materials. The most common type of connector is a barb fitting, and the most commonly used are:

Tubes are sized by the inside diameter

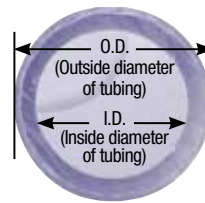

Match the O.D. diameter of the fitting to the I.D. diameter of the tubing



Hose barbs slip into hoses for a snug fit that is not easily removed and can be secured with hose clamps. Heat the tubing if you have a problem with the blow dryer first.

SEE OUR CARDED CATALOG FOR OUR FULL LINE OF BRASS INSERT FITTINGS.

Nylon Insert Fittings

Cambridge™ nylon insert fittings have a high tolerance to heat and have corrosion resistant properties in many chemical applications. They are used to connect tubing and are commonly used with hose clamps.



90° Elbows



PART NUMBER	SIZE	INNER QTY	MASTER QTY
517 E90-14	1/4"	5	50
517 E90-38	3/8"	5	50
517 E90-12	1/2"	5	50
517 E90-58	5/8"	5	50
517 E90-34	3/4"	5	50

- NSF61 compliant
- Lead free suitable for all 50 states

90° Female Elbows



PART NUMBER	SIZE	INNER QTY	MASTER QTY
517 FE90-3458	5/8" Barb x 3/4" F.I.P.	5	50
517 FE90-3434	3/4"	5	50

- NSF61 compliant
- Lead free suitable for all 50 states

90° Male Elbows



PART NUMBER	SIZE	INNER QTY	MASTER QTY
517 ME90-14	1/4" Barb x 1/4" M.I.P.	5	50
517 ME90-3814	1/4" Barb x 3/8" M.I.P.	5	50
517 ME90-3812	3/8" Barb x 1/2" M.I.P.	5	50
517 ME90-5812	5/8" Barb x 1/2" M.I.P.	5	50
517 ME90-5834	5/8" Barb x 3/4" M.I.P.	5	50
517 ME90-34	3/4" Barb x M.I.P.	5	50
517 ME90-3412	3/4" Barb x 1/2" M.I.P.	5	50

- NSF61 compliant
- Lead free suitable for all 50 states

Couplings



PART NUMBER	SIZE	INNER QTY	MASTER QTY
517 CO-14	1/4"	5	50
517 CO-38	3/8"	5	50
517 CO-12	1/2"	5	50
517 CO-58	5/8"	5	50
517 CO-5812	5/8" x 1/2"	5	50
517 CO-34	3/4"	5	50
517 CO-1	1"	5	50

- NSF61 compliant
- Lead free suitable for all 50 states

Male Adapters



PART NUMBER	SIZE	INNER QTY	MASTER QTY
517 MA-14	1/4" Barb x M.I.P.	5	50
517 MA-38	3/8" Barb x M.I.P.	5	50
517 MA-12	1/2" Barb x M.I.P.	5	50
517 MA-34	3/4" Barb x M.I.P.	5	50

- NSF61 compliant
- Lead free suitable for all 50 states

Garden Hose Male Adapters



PART NUMBER	SIZE	INNER QTY	MASTER QTY
517 GHMA-34	3/4" Barb x 3/4" Garden hose thread	5	50

- NSF61 compliant
- Lead free suitable for all 50 states

Reducing Male Adapters



PART NUMBER	SIZE	INNER QTY	MASTER QTY
517 MA-1814	1/4" Barb x 1/8" M.I.P.	5	50
517 MA-3814	1/4" Barb x 3/8" M.I.P.	5	50
517 MA-1214	1/4" Barb x 1/2" M.I.P.	5	50
517 MA-1438	3/8" Barb x 1/4" M.I.P.	5	50
517 MA-1238	3/8" Barb x 1/2" M.I.P.	5	50
517 MA-1412	1/2" Barb x 1/4" M.I.P.	5	50
517 MA-3812	1/2" Barb x 3/8" M.I.P.	5	50
517 MA-1234	1/2" Barb x 3/4" M.I.P.	5	50
517 MA-5834	5/8" Barb x 3/4" M.I.P.	5	50
517 MA-134	1" Barb x 3/4" M.I.P.	5	50

- NSF61 compliant
- Lead free suitable for all 50 states

Tees



PART NUMBER	SIZE	INNER QTY	MASTER QTY
517 T-14	1/4"	5	50
517 T-38	3/8"	5	50
517 T-12	1/2"	5	50
517 T-58	5/8"	5	50
517 T-34	3/4"	5	50

- NSF61 compliant
- Lead free suitable for all 50 states

Polyethylene Insert Fittings

Cambridge™ poly insert fittings are designed for use with flexible pipe. They are lightweight, non-conducting, non-corrosive and impact resistant. These fittings meet ASTM D2609 standards and are lead free compliant.



90° Insert Elbows



PART NUMBER	SIZE	INNER QTY	MASTER QTY
FIN E90-12	1/2"	10	400
FIN E90-34	3/4"	10	300
FIN E90-1	1"	10	40
FIN E90-114	1-1/4"	10	40
FIN E90-112	1-1/2"	5	50
FIN E90-2	2"	5	40

- ASTM standard D-2609
- Lead free compliant

90° Male Elbows



PART NUMBER	SIZE	INNER QTY	MASTER QTY
FIN ME90-12	1/2"	10	400
FIN ME90-34	3/4"	10	200
FIN ME90-114	1-1/4"	10	80
FIN ME90-112	1-1/2"	5	50
FIN ME90-2	2"	5	40

- ASTM standard D-2609
- Lead free compliant

Poly Insert Couplings



PART NUMBER	SIZE	INNER QTY	MASTER QTY
FIN CO-12	1/2"	10	500
FIN CO-34	3/4"	10	400
FIN CO-1	1"	10	200
FIN CO-114	1-1/4"	10	150
FIN CO-112	1-1/2"	10	50
FIN CO-2	2"	5	50

- ASTM standard D-2609
- Lead free compliant

Poly Insert Male Adapters



PART NUMBER	SIZE	INNER QTY	MASTER QTY
FIN MA-12	1/2"	10	500
FIN MA-34	3/4"	10	300
FIN MA-1	1"	10	200
FIN MA-114	1-1/4"	10	150
FIN MA-112	1-1/2"	10	50
FIN MA-2	2"	5	50

- ASTM standard D-2609
- Lead free compliant

Poly Reducing Male Adapters



PART NUMBER	SIZE	INNER QTY	MASTER QTY
FIN RMA-3412	3/4" x 1/2"	25	350

- ASTM standard D-2609
- Lead free compliant

Poly Insert Female Adapters



PART NUMBER	SIZE	INNER QTY	MASTER QTY
FIN FA-114	1-1/4"	10	200

- ASTM standard D-2609
- Lead free compliant

Poly Insert Tees



PART NUMBER	SIZE	INNER QTY	MASTER QTY
FIN T-12	1/2"	10	260
FIN T-34	3/4"	10	300
FIN T-1	1"	10	100
FIN T-114	1-1/4"	10	100
FIN T-112	1-1/2"	5	40
FIN T-2	2"	5	25

- ASTM standard D-2609
- Lead free compliant

Tools

Cambridge™ tools can be used with plastic pipe and fittings. They come in retail ready carded packaging.



Mini Tube Cutter

ITEM# 511 3110
QTY: 5/60

- Cuts plastic copper aluminum tubing 1/8" O.D. to 7/8" O.D.



Tubing Cutter

ITEM# 511 3120
QTY: 5/60

- Cuts plastic copper aluminum tubing 3/16" O.D. to 1-1/8" O.D.



Mini Hacksaw

ITEM# 511 5120
QTY: 5/60

- Cuts metal & plastic



PVC Pipe Cutter

ITEM# 511 5500
QTY: 10/50

- 1/2" x 1-1/2" PVC pipe cutter
- Cuts PVC pipe hose and synthetic tubing
- Easy handling ratchet system
- Cuts tubing up to 1-1/2" in diameter
- Cuts faster and cleaner than a hacksaw



PVC Pipe Cutter

ITEM# 511 5151
QTY: 10/50

- 1/2" x 1" PVC pipe cutter
- Cuts PVC pipe hose and synthetic tubing
- Easy handling ratchet system
- Cuts tubing up to 1" in diameter
- Cuts faster and cleaner than a hacksaw



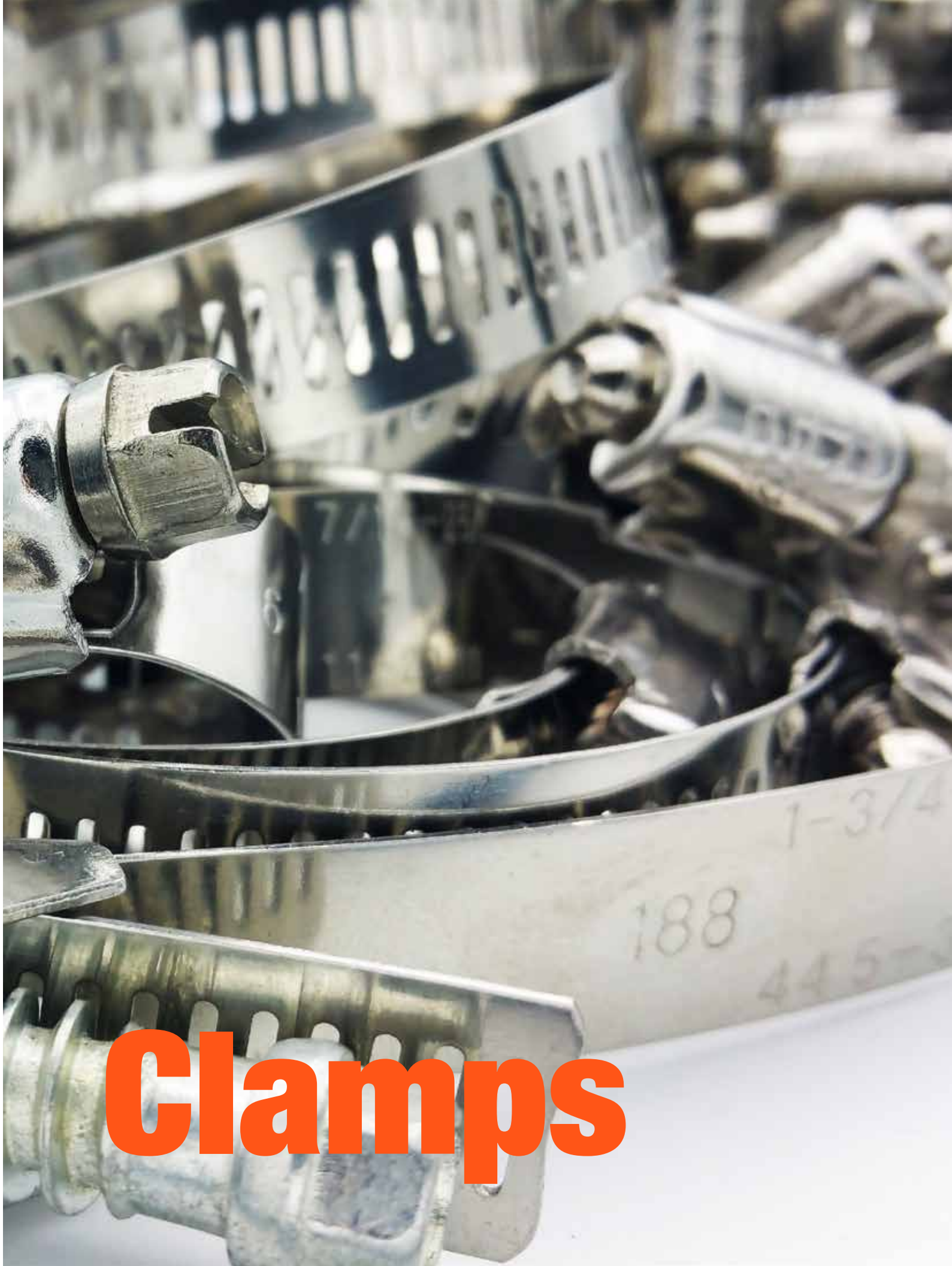

Clamps

PEX Pinch Clamps

Cambridge™ PEX pinch clamps are made with heavy duty 304 stainless steel and are safe for potable water and radiant floor heating. They are all NSF listed to ASTM F2098 standards.



- ASTM standard F2098
- 304 stainless steel

PEX Pinch Clamps



PART NUMBER	TUBE SIZE Inches (mm)	OPEN DIAMETER mm	WIDTH Inches (mm)	INNER QTY	MASTER QTY
PEX12	1/2 (12.7)	17.5	.276 (7)	100	2000
PEX34	3/4 (19)	23.3	.354 (9)	100	2000
PEX58	5/8 (15.9)	20.8	.276 (7)	100	2000
PEX01	1 (25.4)	29.6	.394 (10)	50	1000

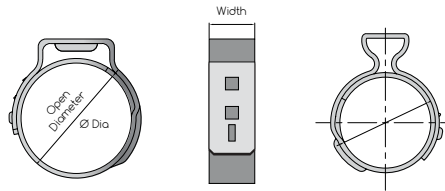

Pneumatic Tool

ITEM# CPT-103

- Use with 1/2" & 3/4" PEX clamps
- Comes with carrying case



Pinch Clamps

Cambridge™ pinch clamps have a specialized tongue-in-groove design which provides a full 360° seal, and a smooth-edge band that prevents damage to hoses. They are ideal for both flexible and inflexible thin-walled hoses. Cambridge pinch clamps are constructed of 100% 304 stainless steel and have a tamper evident design. They are available in custom open diameters.



- 304 stainless steel

Pinch Clamps



PART NUMBER	MINIMUM DIAMETER Inches (mm)	OPEN DIAMETER Inches (mm)	THICKNESS mm	WIDTH mm	BAG QTY	MASTER QTY
PEC716	.38 (9.6)	7/16 (11.3)	.5	5	100	10000
PEC12	.43 (10.8)	1/2 (13.3)	.6	7	100	5000
PEC916	.47 (12)	9/16 (14.5)	.6	7	100	5000
PEC58	.52 (13.2)	5/8 (15.7)	.6	7	100	5000
PEC2332	.60 (15.3)	23/32 (18.5)	.6	7	100	5000
PEC78	.76 (19.4)	7/8 (22.6)	.6	7	100	2500
PEC100	.88 (22.4)	1 (25.4)	.6	7	100	2500
PEC118	1 (25.4)	1-1/8 (28.6)	.6	7	100	2500
PEC114	1.12 (28.4)	1-1/4 (31.6)	.6	7	100	2500
PEC112	1.24 (31.4)	1-1/2 (34.6)	.6	7	100	2500

Pinch Clamp Crimper

ITEM# CSC-102

- Installs every standard pinch clamp, regardless of size
- Unique "Tab" design provides crimping access in hard-to-reach spaces
- No gauging or tool calibration necessary
- Fully compliant with ASTM F-2098 specifications
- Constructed of high quality carbon steel
- Ratcheting action to ensure a sufficient grip



Hose Clamps

Cambridge™ hose clamps are multi-purpose clamps used to seal hoses or pipes onto fittings. They are easy to use and provide a tight and secure hold. The Standard hose clamps exceed 60 inch-pounds of torque.

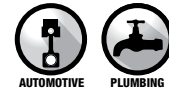

Material Guide

- All Stainless Steel Design
- Stainless Steel: Band & Housing | Zinc Plated: Screw
- Stainless Steel: Band | Zinc Plated: Housing & Screw

- STAINLESS STEEL**
- RESISTS CORROSION, HEAT DAMAGE AND CHEMICAL DAMAGE.**

Standard Hose Clamps

Meet or exceed SAE J1508 Standards

SERIES 2000
All Stainless Steel Design

SERIES 2300
Stainless Steel Band & Housing, Zinc Plated Screw

SERIES 2500
Stainless Steel Band, Zinc Plated Housing & Screw

SERIES 3300
Stainless Steel Band & Housing, Zinc Plated Screw

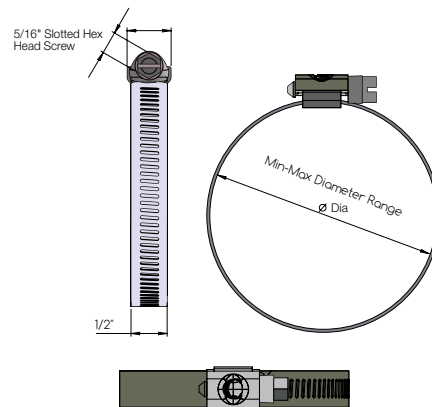

SAE SIZE	PART NUMBER	PART NUMBER	PART NUMBER	PART NUMBER	MIN. DIA. Inches (mm)	MAX. DIA. Inches (mm)	BOX QTY	MASTER QTY
6	HC2-6S	HC2-6P	HC2-6E	HC3-6P	7/16 (11)	25/32 (20)	10	1000
8	HC2-8S	HC2-8P	HC2-8E	HC3-8P	1/2 (13)	29/32 (23)	10	1000
10	HC2-10S	HC2-10P	HC2-10E	HC3-10P	9/16 (14)	1-1/16 (27)	10	1000
12	HC2-12S	HC2-12P	HC2-12E	HC3-12P	11/16 (17)	1-1/4 (32)	10	500
16	HC2-16S	HC2-16P	HC2-16E	*HC3-16P	13/16 (21)	1-1/2 (38)	10	500
20	HC2-20S	HC2-20P	HC2-20E	HC3-20P	13/16 (21)	1-3/4 (44)	10	500
24	HC2-24S	HC2-24P	HC2-24E	*HC3-24P	1-1/16 (27)	2 (51)	10	500
28	HC2-28S	HC2-28P	HC2-28E	HC3-28P	1-5/16 (33)	2-1/4 (57)	10	500
32	HC2-32S	HC2-32P	HC2-32E	HC3-32P	1-9/16 (40)	2-1/2 (64)	10	500
36	HC2-36S	HC2-36P	HC2-36E	HC3-36P	1-13/16 (46)	2-3/4 (70)	10	500
40	HC2-40S	HC2-40P	*HC2-40E	*HC3-40P	2-1/16 (52)	3 (76)	10	200
44	HC2-44S	HC2-44P	*HC2-44E	*HC3-44P	2-5/16 (59)	3-1/4 (83)	10	200
48	HC2-48S	HC2-48P	*HC2-48E	*HC3-48P	2-9/16 (65)	3-1/2 (89)	10	200
52	HC2-52S	HC2-52P	*HC2-52E	*HC3-52P	2-13/16 (71)	3-3/4 (95)	10	200
56	HC2-56S	HC2-56P	*HC2-56E	*HC3-56P	3-1/16 (78)	4 (102)	10	200
64	HC2-64S	HC2-64P	*HC2-64E	*HC3-64P	3-9/16 (90)	4-1/2 (114)	10	200
72	HC2-72S	HC2-72P	*HC2-72E	*HC3-72P	4-1/8 (105)	5 (127)	10	200
80	HC2-80S	HC2-80P	*HC2-80E	*HC3-80P	4-5/8 (117)	5-1/2 (140)	10	200
88	HC2-88S	HC2-88P	*HC2-88E	*HC3-88P	5-1/8 (133)	6 (152)	10	200
96	HC2-96S	HC2-96P	*HC2-96E	*HC3-96P	5-5/8 (143)	6-1/2 (165)	10	200
104	HC2-104S	HC2-104P	*HC2-104E	*HC3-104P	6-1/8 (159)	7 (178)	10	200

*Minimum run requirements and lead times may apply.

Mini Hose Clamps

SERIES 1000 5/16" BAND

All Stainless Steel Design

SERIES 1300 5/16" BAND

Stainless Steel Band & Housing, Zinc Plated Screw

SERIES 1500 5/16" BAND

Stainless Steel Band, Zinc Plated Housing & Screw

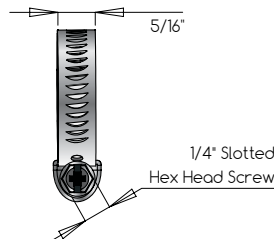
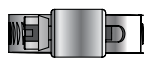
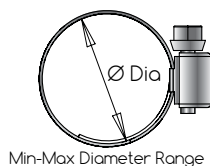

SAE SIZE	PART NUMBER	PART NUMBER	PART NUMBER	MIN. DIA. Inches (mm)	MAX. DIA. Inches (mm)	BOX QTY	MASTER QTY
4	HCM-4S	HCM-4P	HCM-4E	7/32 (6)	5/8 (16)	10	1000
6	HCM-6S	HCM-6P	HCM-6E	7/16 (11)	25/32 (20)	10	1000

Hose Clamp Jars

Cambridge™ hose clamp jars are a convenient way to display and store hose clamps. The assortments are made up of commonly used clamps.



ITEM# HC12533
QTY: 15

- 2 pcs SAE 36
- 3 pcs SAE 20
- 5 pcs SAE 12
- 3 pcs SAE *6
- 2 pcs SEA *4

* SAE sizes 4 & 6 have 5/16" band. All others have 1/2" band.



ITEM# CJ-HC30
QTY: 30

- 3 pcs of each SAE sizes: *4, *6, 8, 10, 12, 16, 20, 24, 28, 32

* SAE sizes 4 & 6 have 5/16" band. All others have 1/2" band.

Dryer Clamps

Cambridge™ dryer ventilation clamps are made up of zinc plated steel and are perfect for the installation of most home and industrial dryers. Their unique design allows for easy-to-tighten convenience. Dryer Clamps can also be used on most bath fans.

Dryer Clamps



PART NUMBER	SAE SIZE	DUCT SIZE	MIN. DIA. Inches (mm)	MAX. DIA. Inches (mm)	MASTER QTY
HC2-48EE	48	3"	2-9/16 (65)	3-1/2 (89)	200
HC2-64EE	64	4"	3-9/16 (90)	4-1/2 (114)	200
HC2-96EE	96	6"	5-5/8 (143)	6-1/2 (165)	200

Tension Clamp

Cambridge™ tension clamps have an easy-to-use pressure mechanism for 4" dryer venting applications. They clamp easily without tools and can be used with 4" non-rigid flexible duct.

Tension Clamps



PART NUMBER	SIZE Inches (mm)	MASTER QTY
SC-4	4 (102)	500

- ASTM standard D-2609
- Lead free compliant

Quick Release Duct Clamps

Cambridge™ quick release duct clamps have a high quality stainless steel band with zinc-plated screw. They ensure fast and easy, no-hassle installation and removal, and are designed to exceed 40 inch-pounds of torque.

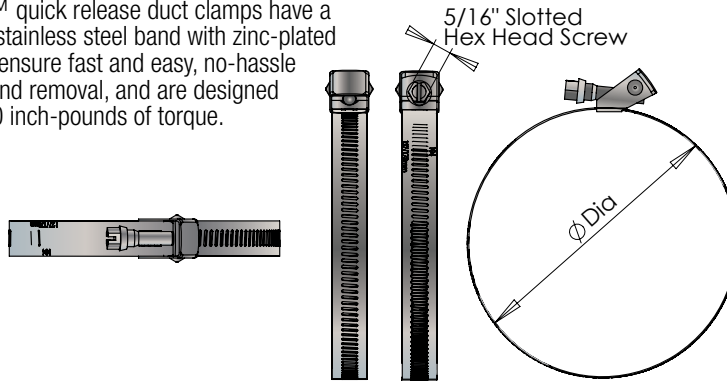

Quick Release



PART NUMBER	SAE SIZE	CLAMPING DIAMETER Inches	LENGTH Inches (mm)	BAND WIDTH Inches (mm)	MASTER QTY
QR-104PB	104	1-3/4 - 7	22 (559)	1/2 (12.7)	200
QR3-104PB	104	1-3/4 - 7	22 (559)	9/16 (14.3)	100
QR-128PB	128	1-3/4 - 8-1/2	27 (686)	1/2 (12.7)	100
QR-152PB	152	1-3/4 - 10	31 (787)	1/2 (12.7)	100
QR-188PB	188	1-3/4 - 12-1/4	38 (965)	1/2 (12.7)	100
QR-232PB	232	1-3/4 - 15	47 (1194)	1/2 (12.7)	100
QR-258PB	258	1-3/4 - 16-1/4	51 (1295)	1/2 (12.7)	100
QR-288PB	288	1-3/4 - 18/12	57 (1448)	1/2 (12.7)	100
QR-312PB	312	1-3/4 - 20	63 (1600)	1/2 (12.7)	100

- Stainless steel band with zinc plated screw
- Designed to exceed 40 inch-pounds of torque

High Torque Quick Release



PART NUMBER	SAE SIZE	CLAMPING DIAMETER Inches	LENGTH Inches (mm)	BAND WIDTH Inches (mm)	MASTER QTY
QR-152PBP	152	1-3/4 - 10	31 (787)	1/2 (12.7)	100
QR3-152PBP	152	1-3/4 - 10	31 (787)	9/16 (14.3)	100
QR-188PBP	188	1-3/4 - 12-1/4	38 (965)	1/2 (12.7)	100
QR3-188PBP	188	1-3/4 - 12-1/4	38 (965)	9/16 (14.3)	100

- Stainless steel band with zinc plated screw
- Designed to exceed 80 inch-pounds of torque

Black Coated Quick Release



PART NUMBER	SAE SIZE	CLAMPING DIAMETER Inches	LENGTH Inches (mm)	BAND WIDTH Inches (mm)	MASTER QTY
QR-104PB-C	104	1-3/4 - 7	22 (559)	1/2 (12.7)	200
QR-152PB-C	152	1-3/4 - 10	31 (787)	1/2 (12.7)	100
QR-188PB-C	188	1-3/4 - 12-1/4	38 (965)	1/2 (12.7)	100

- Stainless steel band with zinc plated screw
- Designed to exceed 40 inch-pounds of torque
- Finished with a smooth black coating

FLEXIBLE CONNECTORS

HOOK-UP & REPAIR

Cambridge™ flexible fittings are designed to be used above or below ground with cast iron, steel, copper, plastic or clay piping

Color coding helps you find the right size every time.



All Cambridge™ flexible couplings have been tested and certified by IAPMO and comply with the applicable sections of the Uniform Plumbing Code and the International Plumbing Code.

Series 156 & 102 fittings are manufactured in compliance with ASTM C1173

Standard shielded no-hub couplings are manufactured in compliance with ASTM C1277. Heavy duty shielded no-hub couplings are manufactured in compliance with ASTM C1540

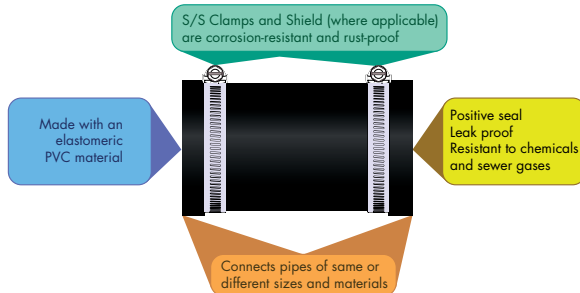

100% Stainless steel bands, screws & housing

All Hose Clamps	S/S Type
Material Type - band	301
Material Type - screw	304
Material Type - housing	301



CAPS, TEES & CONNECTORS

- Resistant to chemicals and normal sewer gases
- Connects pipes of same or different size quickly and easily
- Corrosion-resistant and rustproof stainless steel clamps
- For use above or below ground in non-pressurized applications



NO HUB SHIELDED COUPLINGS

- Connects no-hub cast iron pipe of the same size
- Standard and heavy duty applications
- Resistant to corrosion and cracking
- Flexes with ground movement
- For use below ground in non-pressurized applications



DONUTS AND GASKETS

- Easily connects DWV piping to cast iron sockets and hubs
- Forms a compression seal
- Eliminates the use of cement or lead products
- For use above ground in non-pressurized applications

Flexible Couplings

Cambridge™ flexible couplings are designed for above ground and underground applications. Because of their positive seal and leak proof attributes, they are used with drain, waste and vent piping. These couplings are resistant to chemicals and sewer gases and are unaffected by soil conditions.



Flexible Couplings



PART NUMBER	SIZE	INNER QTY	MASTER QTY
808 156-125	1-1/4" x 1-1/4"	5	100
808 156-150/125	1-1/2" x 1-1/4"	5	100
808 156-150	1-1/2" x 1-1/2"	5	100
808 156-215	2" x 1-1/2"	5	100
808 156-22	2" x 2"	5	100
808 156-315	3" x 1-1/2"	N/A	60
808 156-32	3" x 2"	N/A	24
808 156-33	3" x 3"	N/A	24
808 156-415	4" x 1-1/2"	N/A	50
808 156-42	4" x 2"	N/A	24
808 156-43	4" x 3"	N/A	50
808 156-44	4" x 4"	N/A	16

- Gaskets made with an elastomeric PVC material
- Design conforms to ASTM C1173

Clay Flexible Couplings



PART NUMBER	SIZE	INNER QTY	MASTER QTY
808 102-43	4" Clay x 3" C.I./PLS Flexible Coupling	N/A	50
808 102-44	4" Clay x 4" C.I./PLS Flexible Coupling	N/A	30

- Gaskets made with an elastomeric PVC material
- Design conforms to ASTM C1173

No-Hub Couplings



PART NUMBER	SIZE	INNER QTY	MASTER QTY
808 NHC-150	1-1/2"	5	100
808 NHC-215	2" x 1-1/2"	5	100
808 NHC-200	2"	5	100
808 NHC-320	3" x 2"	N/A	100
808 NHC-300	3"	N/A	100
808 NHC-400	4"	N/A	100

- Gaskets made with an elastomeric PVC material in compliance with ASTM C564
- Design conforms to ASTM C1277

Flexible Connectors

Cambridge™ flexible connectors are for use with drain, waste and vent piping. They are made with an elastomeric PVC material and are positive seal, leak proof, and resistant to chemicals and sewer gases.



Sewer Pipe Compression Joint Connectors



PART NUMBER	SIZE	INNER QTY	MASTER QTY
808 DSW-215	2" C.I. x 1-1/2" DWV Flexible Donut	N/A	100
808 DSW-22	2" C.I. x 2" DWV Flexible Donut	N/A	100
808 DSW-33	3" C.I. x 3" DWV Flexible Donut	N/A	50

- Designed for compression sealing of sewer pipe joints and DWV connections such as hubs, bells, spigots and sockets

Flexible Elbows



PART NUMBER	SIZE	INNER QTY	MASTER QTY
808 L-150	1-1/2"	5	50
808 L-200	2"	5	20
808 L-300	3"	N/A	20

- Aboveground applications only
- Connects pipes of same or different size and materials
- Positive seal, leak proof
- Stainless steel clamps are corrosion resistant and rustproof

Flexible Tees



PART NUMBER	SIZE	INNER QTY	MASTER QTY
808 T-150	1-1/2"	5	30
808 T-200	2"	5	20
808 T-300	3"	N/A	20
808 T-400	4"	N/A	6

- Aboveground applications only
- Connects pipes of same or different size and materials
- Stainless steel clamps are corrosion resistant and rustproof

Flexible Caps



PART NUMBER	SIZE	INNER QTY	MASTER QTY
808 C-101	1-1/2"	5	100
808 C-102	2"	5	100
808 C-103	3"	N/A	100
808 C-104	4"	N/A	100

- Aboveground applications only
- Stainless steel clamps are corrosion resistant and rustproof

GAS CONNECTORS



ITEM NUMBER KEY

EXAMPLE

C-GCY-581234MF-12

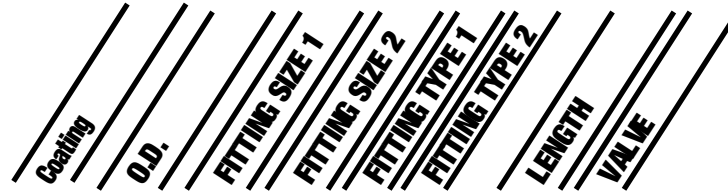

Coating

Y: Yellow
B: Black

O.D.

10: 1" (3/4" ID)
58: 5/8" (1/2" ID)
12: 1/2" (3/8" ID)
38: 3/8" (1/4" ID)

FITTING SIZE

10: 1"
34: 3/4"
12: 1/2"
38: 3/8"

FITTING TYPE

M: MIP
F: FIP

LENGTH

12"
18"
24"
30"
36"
48"
60"
72"

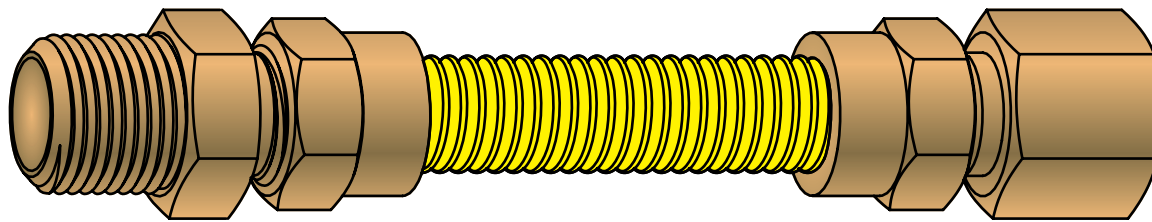

GAS CONNECTOR SIZE REFERENCE CHART

GAS BTU RATING	Straight Length Capacity-Btu Per Hr using:0.64Sp Gr, 1000 Btu Per Cu Ft(37.5MJ Per Cu Meter) Gas at 0.5 inch Water Column(124 Pa) Pressure Drop. The capacity at 50 Pa (0.2 inch water column) pressure drop can be determined by multiplying the BTU per hr. listed in the table below by 0.632							
	12"	18"	24"	30"	36"	48"	60"	72"
1" OD (3/4" ID)			290,000	270,500	255,900	215,000	197,400	173,900
5/8" OD (1/2" ID)	180,000	164,200	150,000	136,000	125,000	106,000	93,200	86,000
1/2" OD (3/8" ID)	102,000	93,100	85,000	77,100	71,100	60,500	53,200	49,100
3/8" OD (1/4" ID)	48,000	43,600	40,000	36,400	33,400	28,300	24,900	23,100

Standard Gas Connectors



Cambridge™ standard gas connectors are composed of corrosion-resistant 304 stainless steel which provides extra strength while also maintaining flexibility. They feature a flared-end fitting for secure metal-to-metal sealing and are ideal for both indoor and outdoor use. They are CSA and UL Certified for use with natural gas. Cambridge™ standard gas connectors are great for use with kitchen appliances, gas ranges, and hot water heaters.

Standard Gas Connectors



PART NUMBER	LENGTH	MASTER QTY
3/8" OD (1/4" ID) 3/8" MALE - 3/8" FEMALE		
C-GC-383838MF-24	24"	25
C-GC-383838MF-30	30"	25
C-GC-383838MF-36	36"	25
C-GC-383838MF-48	48"	25
C-GC-383838MF-60	60"	25
C-GC-383838MF-72	72"	25
3/8" OD (1/4" ID) 3/8" MALE - 1/2" FEMALE		
C-GC-383812MF-12	12"	25
C-GC-383812MF-18	18"	25
C-GC-383812MF-24	24"	25
C-GC-383812MF-36	36"	25
C-GC-383812MF-48	48"	25
C-GC-383812MF-60	60"	25
1/2" OD (3/8" ID) 3/8" MALE - 3/8" FEMALE		
C-GC-123838MF-24	24"	25
C-GC-123838MF-36	36"	25
1/2" OD (3/8" ID) 1/2" MALE - 1/2" MALE		
C-GC-121212MM-12*	12"	25
C-GC-121212MM-18*	18"	25
C-GC-121212MM-24	24"	25
C-GC-121212MM-30*	30"	25
C-GC-121212MM-36*	36"	25
C-GC-121212MM-48*	48"	25
1/2" OD (3/8" ID) 1/2" FEMALE - 1/2" FEMALE		
C-GC-121212FF-18*	18"	25
C-GC-121212FF-24*	24"	25
C-GC-121212FF-36	36"	25
1/2" OD (3/8" ID) 1/2" MALE - 1/2" FEMALE		
C-GC-121212MF-12*	12"	25
C-GC-121212MF-18*	18"	25
C-GC-121212MF-24*	24"	25
C-GC-121212MF-30*	30"	25
C-GC-121212MF-36*	36"	25
C-GC-121212MF-48*	48"	25
C-GC-121212MF-60	60"	25
1/2" OD (3/8" ID) 1/2" MALE - 1/2" FEMALE WITH GAS SHUT OFF VALVE		
C-GC-121212MF-12V	12"	25
C-GC-121212MF-18V*	18"	25
C-GC-121212MF-24V*	24"	25
C-GC-121212MF-30V	30"	25
C-GC-121212MF-36V*	36"	25
C-GC-121212MF-48V	48"	25
5/8" OD (1/2" ID) 1/2" MALE - 1/2" MALE		
C-GC-581212MM-12*	12"	25
C-GC-581212MM-18	18"	25
C-GC-581212MM-24	24"	25
C-GC-581212MM-36	36"	25
C-GC-581212MM-48	48"	25
C-GC-581212MM-60	60"	25

*May require extended lead times

- Corrosion-resistant 304 stainless steel
- Flared end fitting
- Indoor and outdoor use
- CSA and UL certified for use with natural gas

Standard Gas Connectors (continued)



PART NUMBER	LENGTH	MASTER QTY
5/8" OD (1/2" ID) 1/2" FEMALE - 1/2" FEMALE		
C-GC-581212FF-12*	12"	25
C-GC-581212FF-18*	18"	25
C-GC-581212FF-24	24"	25
C-GC-581212FF-36	36"	25
C-GC-581212FF-48	48"	25
C-GC-581212FF-60*	60"	25
5/8" OD (1/2" ID) 1/2" MALE - 1/2" FEMALE		
C-GC-581212MF-12	12"	25
C-GC-581212MF-18	18"	25
C-GC-581212MF-24	24"	25
C-GC-581212MF-30	30"	25
C-GC-581212MF-36	36"	25
C-GC-581212MF-48	48"	25
C-GC-581212MF-60	60"	25
5/8" OD (1/2" ID) 1/2" MALE - 1/2" FEMALE WITH GAS SHUT OFF VALVE		
C-GC-581212MF-12V*	12"	25
C-GC-581212MF-18V	18"	25
C-GC-581212MF-24V	24"	25
C-GC-581212MF-36V	36"	25
C-GC-581212MF-48V	48"	25
C-GC-581212MF-60V*	60"	25
5/8" OD (1/2" ID) 1/2" MALE - 3/4" MALE		
C-GC-581234MM-24	24"	25
C-GC-581234MM-36	36"	25
5/8" OD (1/2" ID) 1/2" MALE - 3/4" FEMALE		
C-GC-581234MF-60	60"	25
5/8" OD (1/2" ID) 1/2" MALE - 3/4" FEMALE WITH GAS SHUT OFF VALVE		
C-GC-581234MF-30V	30"	25
C-GC-581234MF-36V	36"	25
5/8" OD (1/2" ID) 3/4" MALE - 3/4" FEMALE		
C-GC-583434MF-12	12"	25
C-GC-583434MF-18	18"	25
C-GC-583434MF-24	24"	25
C-GC-583434MF-36	36"	25
C-GC-583434MF-48	48"	25
C-GC-583434MF-60	60"	25
C-GC-583434MF-72	72"	25
5/8" OD (1/2" ID) 3/4" MALE - 3/4" FEMALE WITH GAS SHUT OFF VALVE		
C-GC-583434MF-18V	18"	25
C-GC-583434MF-24V	24"	25
C-GC-583434MF-36V	36"	25
1" OD (3/4" ID) 3/4" MALE - 3/4" MALE		
C-GC-103434MM-18	18"	10
1" OD (3/4" ID) 3/4" MALE - 3/4" FEMALE		
C-GC-103434MF-24*	24"	25
C-GC-103434MF-30*	30"	25
C-GC-103434MF-36*	36"	25
C-GC-103434MF-48*	48"	25

*May require extended lead times

- Corrosion-resistant 304 stainless steel
- Flared end fitting
- Indoor and outdoor use
- CSA and UL certified for use with natural gas

APPLICATIONS

Indoor	Outdoor	Manufactured Home
--------	---------	-------------------

Gas Ranges, Water Heaters, Tankless Water Heaters, Wall Heaters, Dryers, Gas Fireplaces, Furnaces, Garage Heaters

CSA Design Certified to ANSI Z21.24/CSA 6.10, Cambridge™ Gas Connectors are durable and reliable. Their flexibility makes them easy to install, especially in tight spaces. Use Cambridge™ Gas Connectors for all residential gas appliances knowing their design focuses on safety and peace of mind.

Stationary Outdoor Grills, Gas Fire Pits, Outdoor Dryers, Rooftop Units

CSA Design Certified to ANSI Z21.75/CSA 6.27, Cambridge™ Gas Connectors are perfect for outdoor installation of fixed appliances.

Mobile Home Gas Meters, Cross-over Gas Connection Kits

CSA Design Certified to ANSI Z21.75/CSA 6.27, Cambridge™ Gas Connectors are ideal for use in Park Trailers and Manufactured (Mobile) Homes. High BTU capacity enables proper gas flow.



STANDARD GAS CONNECTOR DESIGN complies with the following standards:	FEATURES	BENEFITS
ANSI Z21.24-2006/CSA 6.10-2006 Connectors for Gas Appliances	304 Stainless Steel	Durable, reliable, corrosion-resistant design
ANSI Z21.24a-2009/CSA 6.10a-2009 Addenda A to Connectors for Gas Appliances	Markings stamped on nut	Eliminates unnecessary vibration
ANSI Z21.75-2007/CSA 6.27-2007 Connectors for Outdoor Gas Appliances and Manufactured Homes	Annealed steel construction	Provides added strength and flexibility; reduces stress corrosion cracking risks
ANSI Z21.75a-2009/CSA 6.27a-2009 Addenda A to Connectors for Outdoor Appliances and Manufactured Homes	MIP fittings tapped female for next smaller size	Creates a metal to metal seal assuring critical application integrity and consistency
	CSA design certified for indoor/outdoor use with natural, manufactured, mixed, liquified, petroleum (LP), and LP-gas air mixtures	Quality, safety, peace of mind

Yellow Coated Gas Connectors

Cambridge™ yellow coated gas connectors are composed of the same material as our uncoated gas connectors (corrosion-resistant 304 stainless steel) but include an industry-standard yellow coating for added corrosion protection and easy gas line identification. The coating is consistent along the entire length of the connector hose, providing complete coverage and protection from chemical and/or weather-based corrosion. They are UL and CSA certified. All other features, benefits and applications are the same as Cambridge™ standard gas connectors.



Yellow Coated Gas Connectors



PART NUMBER	LENGTH	MASTER QTY
1/2" OD (3/8" ID) 1/2" MALE - 1/2" FEMALE		
C-GCY-121212MF-12	12"	25
C-GCY-121212MF-18	18"	25
C-GCY-121212MF-20	20"	25
C-GCY-121212MF-24	24"	25
C-GCY-121212MF-36	36"	25
C-GCY-121212MF-48	48"	25
C-GCY-121212MF-60	60"	25
1/2" OD (3/8" ID) 1/2" MALE - 1/2" FEMALE WITH GAS SHUT OFF VALVE		
C-GCY-121212MF-18V	18"	25
C-GCY-121212MF-24V	24"	25
C-GCY-121212MF-36V	36"	25
5/8" OD (1/2" ID) 1/2" MALE - 1/2" MALE		
C-GCY-581212MM-12*	12"	25
C-GCY-581212MM-18	18"	25
C-GCY-581212MM-24	24"	25
C-GCY-581212MM-30	30"	25
C-GCY-581212MM-36	36"	25
C-GCY-581212MM-48	48"	25
C-GCY-581212MM-60	60"	25

- Corrosion-resistant 304 stainless steel
- Flared end fitting
- Added corrosion protection and easy gas line identification
- Indoor and outdoor use
- CSA and UL certified for use with natural gas

*May require extended lead times

Yellow Coated Gas Connectors (continued)



PART NUMBER	LENGTH	MASTER QTY
5/8" OD (1/2" ID) 1/2" FEMALE - 1/2" FEMALE		
C-GCY-581212FF-60	60"	25
5/8" OD (1/2" ID) 1/2" MALE - 1/2" FEMALE		
C-GCY-581212MF-12*	12"	25
C-GCY-581212MF-18*	18"	25
C-GCY-581212MF-24	24"	25
C-GCY-581212MF-36	36"	25
C-GCY-581212MF-48*	48"	25
C-GCY-581212MF-60*	60"	25
5/8" OD (1/2" ID) 1/2" MALE - 1/2" FEMALE WITH GAS SHUT OFF VALVE		
C-GCY-581212MF-12V	12"	25
C-GCY-581212MF-18V	18"	25
C-GCY-581212MF-24V	24"	25
C-GCY-581212MF-30V	30"	25
C-GCY-581212MF-36V	36"	25
C-GCY-581212MF-48V*	48"	25
C-GCY-581212MF-60V*	60"	25
5/8" OD (1/2" ID) 1/2" MALE - 3/4" MALE		
C-GCY-581234MM-36	36"	25
5/8" OD (1/2" ID) 1/2" MALE - 3/4" FEMALE WITH GAS SHUT OFF VALVE		
C-GCY-581234MF-18V*	18"	25
C-GCY-581234MF-24V*	24"	25
C-GCY-581234MF-30V*	30"	25
C-GCY-581234MF-36V*	36"	25
C-GCY-581234MF-48V*	48"	25
5/8" OD (1/2" ID) 3/4" MALE - 3/4" MALE		
C-GCY-583434MM-24	24"	25
C-GCY-583434MM-48	48"	25
5/8" OD (1/2" ID) 3/4" FEMALE - 3/4" FEMALE		
C-GCY-583434FF-24	24"	25
C-GCY-583434FF-36	36"	25
C-GCY-583434FF-48	48"	25
5/8" OD (1/2" ID) 3/4" MALE - 3/4" FEMALE WITH GAS SHUT OFF VALVE		
C-GCY-583434MF-24V	24"	25
C-GCY-583434MF-36V	36"	25
1" OD (3/4" ID) 3/4" MALE - 3/4" MALE		
C-GCY-103434MM-18	18"	10
1" OD (3/4" ID) 3/4" MALE - 3/4" FEMALE		
C-GCY-103434MF-24	24"	10
C-GCY-103434MF-36	36"	10
C-GCY-103434MF-48	48"	10
C-GCY-103434MF-60	60"	10

*May require extended lead times

- Corrosion-resistant 304 stainless steel
- Flared end fitting
- Added corrosion protection and easy gas line identification
- Indoor and outdoor use
- CSA and UL certified for use with natural gas

Black Coated Gas Connectors

Cambridge™ black coated gas connectors are composed of the same material as our uncoated gas connectors but include an industry-standard black coating for added corrosion protection and low visibility. This gas connector is commonly used for installation of home appliances including space heaters, fireplaces, and gas log sets, and are UL and CSA certified.

Black Coated Gas Connectors



PART NUMBER	LENGTH	MASTER QTY
3/8" OD (1/4" ID) 3/8" MALE - 3/8" FEMALE		
C-GCB-383838MF-12	12"	25
C-GCB-383838MF-18	18"	25
C-GCB-383838MF-24	24"	25
C-GCB-383838MF-36	36"	25



- Corrosion-resistant 304 stainless steel
- Flared end fitting
- Added corrosion protection and low visibility
- Indoor and outdoor use
- CSA and UL certified for use with natural gas

Black Coated Gas Connectors (continued)



PART NUMBER	LENGTH	MASTER QTY
3/8" OD (1/4" ID) 3/8" MALE - 1/2" FEMALE		
C-GCB-383812MF-12	12"	25
C-GCB-383812MF-18	18"	25
C-GCB-383812MF-24	24"	25
C-GCB-383812MF-36	36"	25
C-GCB-383812MF-48	48"	25
1/2" OD (3/8" ID) 3/8" MALE - 3/8" FEMALE		
C-GCB-123838MF-12	12"	25
C-GCB-123838MF-24	24"	25
C-GCB-123838MF-36	36"	25
1/2" OD (3/8" ID) 1/2" MALE - 1/2" FEMALE		
C-GCB-121212MF-12	12"	25
C-GCB-121212MF-24	24"	25
C-GCB-121212MF-36	36"	25

- Corrosion-resistant 304 stainless steel
- Flared end fitting
- Added corrosion protection and low visibility
- Indoor and outdoor use
- CSA and UL certified for use with natural gas

Valves

Cambridge™ gas connector valves are constructed for durable, long-lasting usage and performance and are tested to be 100% leak resistant. Cambridge™ gas connector valves are CSA design certified, ergonomically designed for ease-of-use, and easy to install.



Gas Shut Off Valves



PART NUMBER	STYLE	INNER QTY
C-GC-1212FF-V	1/2" FIP x 1/2" FIP	10
C-GC-3434FF-V	3/4" FIP x 3/4" FIP	10
FFBV02	1/2" Flare x 1/2" Flare	10
FIBV02	3/8" OD Flare x 1/2" FIP	10
FIBV03	1/2" OD Flare x 1/2" FIP	10
FIBV05*	5/8" OD Flare x 1/2" FIP	10
FIBV08*	5/8" OD Flare x 3/4" FIP	10
0222281-R	3/4" Sweat Ball Valve - Full Port	6

*May require extended lead times

- Leak resistant
- CSA certified
- UL listed

Fittings

Cambridge™ gas connector fittings come in two different sizes in order to provide the correct gas tight fit. Cambridge™ gas connector fittings are CSA certified, ergonomically designed for ease-of-use, and easy to install.



Fittings



PART NUMBER	STYLE	INNER QTY
GCF-1212M	1/2" OD Flare x 1/2" MIP	10
GCF-1212F	1/2" OD Flare x 1/2" FIP	10
GCF-5812M	5/8" OD Flare x 1/2" MIP	10
GCF-5812F*	5/8" OD Flare x 1/2" FIP	10
GCF-5834M	5/8" OD Flare x 3/4" MIP	10

*May require extended lead times

- CSA certified
- UL listed

Gas Connector Kits



C-GC-KIT-18

Contents:

- (1) 5/8" OD x 1/2" MIP x 1/2" MIP x 18" Gas Connector
- (1) 1/2" FIP x 1/2" FIP Gas Shut-Off Valve

C-GC-KIT-24

Contents:

- (1) 5/8" OD x 1/2" MIP x 1/2" MIP x 24" Gas Connector
- (1) 1/2" FIP x 1/2" FIP Gas Shut-Off Valve

C-GC-KIT-36

Contents:

- (1) 5/8" OD x 1/2" MIP x 1/2" MIP x 36" Gas Connector
- (1) 1/2" FIP x 1/2" FIP Gas Shut-Off Valve



Pipe Hanging

Pipe Hanging



Cambridge™ pipe hanging products are designed to support drain, waste and vent piping from rafters and joists. They allow for secure contraction and expansion of piping systems and can be used on copper, PEX, CPVC, and other CTS/DWV sized piping

J-Hooks



PART NUMBER	SIZE	INNER QTY	MASTER QTY
PH-J50T	1/2"	10	50
PH-J75T	3/4"	10	50
PH-J100T	1"	10	50
PH-J125T	1-1/4"	10	50
PH-J150T	1-1/2"	10	50
PH-J200T	2"	10	50
PH-J300T	3"	10	50
PH-J400T	4"	10	50

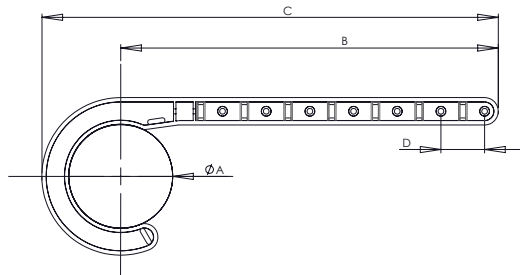

- Designed to support drain, waste, and vent piping from rafters and joists
- Allows for secure contraction and expansion of piping system
- Two ring-shank nails provided for secure installation
- Made of high impact corrosion-proof ABS resin
- Can be used on all Schedule 30 and 40 piping
- Can be used on all copper, PEX, CPVC, and other CTS/DWV sized piping

A	B	C	D
1/2"	5.3"	6"	0.6"
3/4"	5.7"	6.5"	0.6"
1"	6.4"	7.3"	0.8"
1-1/4"	6.5"	7.7"	0.8"
1-1/2"	8.6"	10"	1"
2"	8.6"	10.5"	1"
3"	10"	12.5"	1"
4"	10"	13"	1"

Standard Clamps



PART NUMBER	SIZE	INNER QTY
PH-STDC50K	1/2"	50
PH-STDC75K	3/4"	50

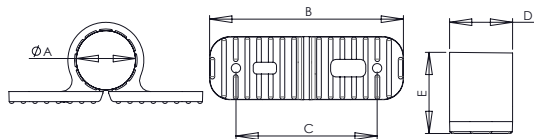

- Used to secure CTS piping in residential and commercial applications support
- Split design allows for use after piping has been installed
- Ribs allow pipe to glide easily and silently when expanding and contracting

A	B	C	D	E
1/2"	2.1"	1.5"	0.7"	0.9"
3/4"	2.4"	1.6"	0.7"	1.2"

Half Clamps



PART NUMBER	SIZE	INNER QTY
PH-HC50K	1/2"	50
PH-HC75K	3/4"	50

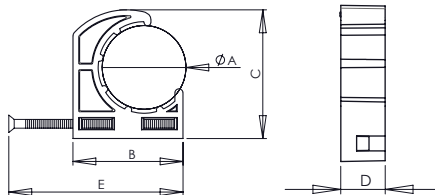

- Equipped with pre-loaded nail
- Can be used on all types of CTS piping

A	B	C	D	E
1/2"	0.8"	1"	0.4"	1.5"
3/4"	1.1"	1.3"	0.4"	2"

Suspension Clamps



PART NUMBER	SIZE	MASTER QTY
PH-SUSC50K	1/2"	50
PH-SUSC75K	3/4"	50

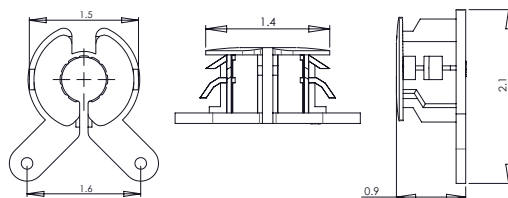

- Used to secure CTS piping in residential and commercial applications support
- Split design allows for use after piping has been installed
- Ribs allow pipe to glide easily and silently when expanding and contracting

Copper 2-Hole Pipe Strap



PART NUMBER	SIZE	INNER QTY
PH-PS50C	1/2"	100
PH-PS75C	3/4"	100
PH-PS100K	1"	50

- Used to secure copper, PVC, CPVC, galvanized, or PEX piping
- Made of copper-plated steel
- Offers strong support

Copper Bell Hanger



PART NUMBER	SIZE	INNER QTY
PH-CBH50X	1/2"	25
PH-CBH75X	3/4"	25
PH-CBH100X	1"	25

- Made of copper-plated steel
- Equipped with two clamp screws and one mounting screw
- 13/16" support standoff

Pipe Hanger



PART NUMBER	SIZE	MASTER QTY
PH-PH150C	1-1/2"	100
PH-PH200K	2"	50
PH-PH300X	3"	25
PH-PH400X	4"	25

- Keyhole design allows for faster installations
- Made of galvanized steel

Copper Hook Hanger



PART NUMBER	SIZE	INNER QTY
PH-CPH506K	1/2"	50
PH-CPH756K	3/4"	50
PH-CPH1006K	1"	50

- Made of copper-plated steel
- Secure copper-plated, PVC, CPVC, galvanized, or PEX piping
- Self-nailing allows for easy and secure installation
- 6" hang

Boca Plate



PART NUMBER	SIZE	INNER QTY
PH-BPX	5" x 8"	25

- Meets BOCA code 309.2 requirements
- Stud joist reinforcement

Stud Guard



PART NUMBER	SIZE	INNER QTY
PH-SG1503C	1-1/2" x 3"	100
PH-SG1505C	1-1/2" x 5"	100
PH-SG1509C	1-1/2" x 9"	100

- Protects electrical wires, plumbing, and other tubing from nails and screws
- 100% Steel



QUALITY STANDARDS



Quality



Durability



Code Compliance



Support



Cambridge™ is committed to raising the industry standard for production, precision, and quality.

Every product manufactured by Cambridge™ meets or exceeds industry standards along with rigorous quality control standards the industrial markets expect from Cambridge.

Our quality assurance and quality control process includes continuous product testing throughout manufacturing and ensures compliance to all relevant codes.

PART #	PAGE	PART #	PAGE	PART #	PAGE	PART #	PAGE	PART #	PAGE	PART #	PAGE
020 1512	39	020 7813	38	022 2238	31	025 5104	42	300 34X3	16	302 12X8	16
020 1513	39	020 7903	39	022 2243	32	025 5303	42	300 34X312	16	302 12X9	16
020 1514	39	020 7904	39	022 2243PF	33	025 5304	42	300 34X4	16	302 1X10	17
020 1515	39	020 7915	38	022 2244	32	025 7203	43	300 34X412	16	302 1X12	17
020 1531	39	020 7919	38	022 2244PF	33	025 7204	43	300 34X5	16	302 1X8	17
020 1540	39	020 8000	39	022 2261	31	025 7503	43	300 34X512	16	302 2X10	17
020 1541	39	020 8110	39	022 2262	31	025 7504	43	300 34X6	16	302 2X12	17
020 1560	39	020 8111	39	022 2263	31	027 9904	43	300 34XCL	16	302 2X8	17
020 1561	39	020 8112	39	022 2264	31	027 BD-12	43	301 112X2	25	302 34X10	16
020 1562	39	020 8504	35	022 2265	31	027 BD-34	43	301 112X3	25	302 34X11	16
020 5406	40	020 8505	35	022 2266	31	027 BV-12	43	301 112X4	25	302 34X12	17
020 6103	35	020 8506	35	022 2267	31	027 BV-34	43	301 112X5	25	302 34X7	16
020 6104	35	020 9202	40	022 2268	31	027 V-12	43	301 112X6	25	302 34X8	16
020 6107	35	020 9403	40	022 2270	32	027 V-34	43	301 112XCL	25	302 34X9	16
020 6153	35	020 9634	40	022 2271	32	300 112X2	17	301 114X2	25	303 112X10	25
020 6153PF	35	020 9645	40	022 2272	32	300 112X212	17	301 114X3	25	303 112X12	25
020 6154	35	022 1003	30	022 2280	32	300 112X3	17	301 114X4	25	303 112X8	25
020 6163	35	022 1004	30	0222281-R	88	300 112X312	17	301 114X5	25	303 114X10	25
020 6164	35	022 1103	30	022 2282	32	300 112X4	17	301 114X6	25	303 114X12	25
020 6406	35	022 1103PF	31	022 2293	32	300 112X412	17	301 114XCL	25	303 114X8	25
020 6408	35	022 1104	30	022 2294	32	300 112X5	17	301 12X112	24	303 12X10	24
020 6410	35	022 1104PF	31	022 2302	32	300 112X512	17	301 12X2	24	303 12X12	24
020 6412	35	022 1105	30	022 2303	32	300 112X6	17	301 12X212	24	303 12X7	24
020 6508	36	022 1106	30	022 2304	32	300 112XCL	17	301 12X3	24	303 12X8	24
020 6508PF	36	022 1107	30	022 5003	33	300 114X2	17	301 12X312	24	303 1X10	25
020 6510	36	022 1108	30	022 5004	33	300 114X212	17	301 12X4	24	303 1X12	25
020 6512	36	022 1111	30	022 5102	33	300 114X3	17	301 12X412	24	303 1X8	25
020 6512PF	36	022 1112	30	022 5103	33	300 114X312	17	301 12X5	24	303 2X10	25
020 6706	36	022 1113	30	022 5104	33	300 114X4	17	301 12X512	24	303 2X12	25
020 6708	36	022 1114	30	022 5202	34	300 114X412	17	301 12X6	24	303 2X8	25
020 6710	36	022 1115	30	022 5203	34	300 114X5	17	301 12XCL	24	303 34X10	25
020 6712	36	022 1116	30	022 5204	34	300 114X512	17	301 1X2	25	303 34X12	25
020 6714	36	022 1117	30	022 5303	33	300 114X6	17	301 1X3	25	303 34X8	25
020 6808	36	022 1118	30	022 5303PF	34	300 114XCL	17	301 1X4	25	306 112X18	18
020 6810	36	022 1203	30	022 5304	33	300 12X112	16	301 1X5	25	306 112X24	18
020 6812	36	022 1204	30	022 5304PF	34	300 12X212	16	301 1X6	25	306 112X30	18
020 7203	36	022 1205	30	022 5403	34	300 12X3	16	301 1XCL	25	306 114X18	18
020 7204	36	022 1213	31	022 5404	34	300 12X312	16	301 2X212	25	306 114X24	18
020 7210	36	022 1214	31	022 5503	34	300 12X4	16	301 2X3	25	306 12X15	18
020 7243	37	022 1215	31	022 5504	34	300 12X412	16	301 2X4	25	306 12X18	18
020 7244	37	022 1243	34	024 BV-1	42	300 12X5	16	301 2X5	25	306 12X24	18
020 7403	36	022 1244	34	024 BV-112	42	300 12X512	16	301 2X6	25	306 12X30	18
020 7404	36	022 1245	34	024 BV-114	42	300 12X6	16	301 2XCL	25	306 12X36	18
020 7424	37	022 1246	34	024 BV-12	42	300 12XCL	16	301 34X112	25	306 12X48	18
020 7503	37	022 1247	34	024 BV-2	42	300 1X2	17	301 34X2	25	306 12X60	18
020 7504	37	022 1254	34	024 BV-3	42	300 1X212	17	301 34X212	25	306 12X72	18
020 7533	37	022 2003	32	024 BV-34	42	300 1X3	17	301 34X3	25	306 1X18	18
020 7533PF	37	022 2004	32	024 BV-4	42	300 1X312	17	301 34X312	25	306 1X24	18
020 7534	37	022 2202	31	024 BVT-1	42	300 1X4	17	301 34X4	25	306 1X36	18
020 7534PF	37	022 2203	31	024 BVT-112	42	300 1X412	17	301 34X412	25	306 1X48	18
020 7603	37	022 2204	31	024 BVT-114	42	300 1X5	17	301 34X5	25	306 1X60	18
020 7604	37	022 2205	31	024 BVT-12	42	300 1X512	17	301 34X512	25	306 2X18	18
020 7623	37	022 2206	31	024 BVT-2	42	300 1X6	17	301 34X6	25	306 2X24	18
020 7624	37	022 2207	31	024 BVT-34	42	300 1XCL	17	301 34XCL	25	306 2X30	18
020 7703	37	022 2208	31	024 CV-1	42	300 2X212	17	302 112X10	17	306 34X18	18
020 7704	37	022 2231	31	024 CV-12	42	300 2X3	17	302 112X12	17	306 34X24	18
020 7723	38	022 2232	31	024 CV-34	42	300 2X312	17	302 112X8	17	306 34X30	18
020 7724	38	022 2233	31	024 CVT-1	42	300 2X4	17	302 114X10	17	306 34X36	18
020 7743	38	022 2233PF	33	024 CVT-112	42	300 2X5	17	302 114X12	17	306 34X48	18
020 7743PF	38	022 2234	31	024 CVT-114	42	300 2X6	17	302 114X8	17	306 34X60	18
020 7744	38	022 2234PF	33	024 CVT-12	42	300 2XCL	17	302 12X10	16	306 34X72	18
020 7744PF	38	022 2235	31	024 CVT-2	42	300 34X112	16	302 12X11	16	307 112X18	26
020 7753	38	022 2236	31	024 CVT-34	42	300 34X2	16	302 12X12	16	307 112X24	26
020 7754	38	022 2237	31	025 5103	42	300 34X212	16	302 12X7	16	307 112X36	26

PART #	PAGE	PART #	PAGE	PART #	PAGE	PART #	PAGE	PART #	PAGE	PART #	PAGE
307 112X48	26	310 B-1214	13	310 RC-1218	13	311 B-2112	22	311 RT-341234	23	317 MCO-2	27
307 112X60	26	310 B-1218	13	310 RC-1238	13	311 B-3412	22	311 RT-343412	23	317 MCO-34	27
307 114X18	26	310 B-1238	13	310 RC-134	13	311 B-3414	22	311 SE45-12	22	317 MCO-38	27
307 114X24	26	310 B-134	13	310 RC-2112	13	311 B-3814	22	311 SE45-38	22	511 3110	74
307 114X36	26	310 B-138	13	310 RC-2114	13	311 B-3818	22	311 SE90-1	21	511 3120	74
307 114X48	26	310 B-2112	13	310 RC-234	13	311 CA-1	23	311 SE90-112	21	511 5120	74
307 114X60	26	310 B-2114	13	310 RC-3412	13	311 CA-112	23	311 SE90-114	21	511 5151	74
307 12X18	26	310 B-3412	13	310 RC-3414	13	311 CA-114	23	311 SE90-12	21	511 5500	74
307 12X24	26	310 B-3414	13	310 RC-3418	13	311 CA-12	23	311 SE90-2	21	515 B5001S	64
307 12X36	26	310 B-3418	13	310 RC-3814	13	311 CA-2	23	311 SE90-34	21	515 B5002S	64
307 12X48	26	310 B-3438	13	310 RC-3818	13	311 CA-34	23	311 SE90-38	21	515 B5003S	64
307 12X60	26	310 B-3814	13	310 RE-112	12	311 CA-38	23	311 T-1	22	515 B5003SB	64
307 1X18	26	310 B-3818	13	310 RE-1121	12	311 CO-1	22	311 T-112	22	515 B5004S	64
307 1X24	26	310 CA-1	14	310 RE-1141	12	311 CO-112	22	311 T-114	22	515 B5005S	64
307 1X36	26	310 CA-112	14	310 RE-11434	12	311 CO-114	22	311 T-2	22	515 B5006S	64
307 1X48	26	310 CA-114	14	310 RE-134	12	311 CO-2	22	311 T-38	22	515 B5008S	64
307 1X60	26	310 CA-12	14	310 RE-2112	12	311 CO-38	22	311 U-1	23	515 B5010S	64
307 2X18	26	310 CA-14	14	310 RE-3412	12	311 E45-1	21	311 U-112	23	515 C1002S	65
307 2X24	26	310 CA-2	14	310 RE-3438	12	311 E45-112	21	311 U-114	23	515 C10035S	65
307 2X36	26	310 CA-34	14	310 RT-1112	14	311 E45-12	21	311 U-12	23	515 C10035SB	65
307 2X48	26	310 CA-38	14	310 RT-11211234	14	311 E45-2	21	311 U-2	23	515 C1003S	65
307 2X60	26	310 CO-1	13	310 RT-1134	14	311 E45-34	21	311 U-34	23	515 C1003SB	65
307 34X18	26	310 CO-112	13	310 RT-11411	14	311 E45-38	21	311 U-38	23	515 C1004S	65
307 34X24	26	310 CO-114	13	310 RT-1141141	14	311 E90-1	21	312 CO-12	13	515 C1004SB	65
307 34X36	26	310 CO-14	13	310 RT-11411412	14	311 E90-112	21	312 CO-12-10	13	515 C1006S	65
307 34X48	26	310 CO-2	13	310 RT-11411434	14	311 E90-114	21	312 CO-34	13	515 C1006SB	65
307 34X60	26	310 CO-38	13	310 RT-121234	14	311 E90-2	21	312 CO-34-10	13	515 C1009S	65
308 14X112	16	310 CR-12	15	310 RT-1341	14	311 E90-38	21	312 E90-12	12	515 C1009SB	65
308 14X2	16	310 CR-38	15	310 RT-13434	14	311 F-1	23	312 E90-12-10	12	515 C1010S	65
308 14X212	16	310 E45-1	12	310 RT-2234	14	311 F-112	23	312 E90-34	12	515 C1010SB	65
308 14X3	16	310 E45-112	12	310 RT-341212	14	311 F-114	23	312 E90-34-10	12	515 C1010S-BLK	65
308 14X4	16	310 E45-114	12	310 RT-341234	14	311 F-12	23	312 T-12	14	515 C1011S	65
308 14X5	16	310 E45-12	12	310 RT-343412	14	311 F-2	23	312 T-34	14	515 C1011SB	65
308 14X6	16	310 E45-2	12	310 SE45-12	13	311 F-34	23	312 T-34-10	14	515 C1012S	65
308 14XCL	16	310 E45-34	12	310 SE45-38	13	311 P-1	23	313 CO-12	22	515 C1012SB	65
308 18X112	16	310 E90-1	12	310 SE90-1	12	311 P-112	23	313 CO-34	22	515 C1012S-BLK	65
308 18X2	16	310 E90-112	12	310 SE90-112	12	311 P-114	23	313 E90-12	21	515 C1016S	65
308 18X212	16	310 E90-114	12	310 SE90-114	12	311 P-12	23	313 E90-34	21	515 C1016SB	65
308 18X3	16	310 E90-14	12	310 SE90-12	12	311 P-2	23	313 T-12	22	515 C1016S-BLK	65
308 18X4	16	310 E90-2	12	310 SE90-14	12	311 P-34	23	313 T-34	22	515 C1017S	65
308 18X5	16	310 E90-38	12	310 SE90-2	12	311 P-38	23	314 112X120	19	515 C1017SB	65
308 18X6	16	310 F-1	15	310 SE90-34	12	311 RC-112	22	314 114X120	19	515 C1020S	65
308 18XCL	16	310 F-112	15	310 SE90-38	12	311 RC-1121	22	314 12X120	19	515 C1021S	65
308 38X112	16	310 F-114	15	310 T-1	14	311 RC-112114	22	314 1X120	19	515 C1021SB	65
308 38X2	16	310 F-12	15	310 T-112	14	311 RC-11434	22	314 2X120	19	515 C1024S	65
308 38X212	16	310 F-2	15	310 T-114	14	311 RC-1214	22	314 34X120	19	515 C1024SB	65
308 38X3	16	310 F-34	15	310 T-14	14	311 RC-1218	22	315 112X120	27	515 C1026S	65
308 38X4	16	310 F-38	15	310 T-2	14	311 RC-1238	22	315 114X120	27	515 C1026SB	65
308 38X5	16	310 P-1	14	310 T-38	14	311 RC-134	22	315 12X120	27	515 C1027S	65
308 38X6	16	310 P-112	14	310 U-1	14	311 RC-2112	22	315 1X120	27	515 C1028S	65
308 38XCL	16	310 P-114	14	310 U-112	14	311 RC-3412	22	315 2X120	27	515 D5101S	66
309 38X112	24	310 P-12	14	310 U-114	14	311 RC-3414	22	315 34X120	27	515 D5102S	66
309 38X2	24	310 P-14	14	310 U-12	14	311 RC-3814	22	316 MCO-1	19	515 D5103S	66
309 38X3	24	310 P-18	14	310 U-2	14	311 RC-3818	22	316 MCO-112	19	515 F5001S	67
309 38X4	24	310 P-2	14	310 U-34	14	311 RE-112	21	316 MCO-114	19	515 F5002S	67
309 38X5	24	310 P-34	14	311 B-112	22	311 RE-134	21	316 MCO-12	19	515 F5003S	67
309 38X6	24	310 P-38	14	311 B-112114	22	311 RE-3412	21	316 MCO-14	19	515 F5005S	67
309 38XCL	24	310 RC-112	13	311 B-11234	22	311 RT-1112	23	316 MCO-2	19	515 FD308S	70
310 B-112	13	310 RC-1121	13	311 B-1141	22	311 RT-1134	23	316 MCO-34	19	515 FD309S	70
310 B-112114	13	310 RC-112114	13	311 B-11412	22	311 RT-1141141	23	316 MCO-38	19	515 H403S	67
310 B-11234	13	310 RC-1141	13	311 B-11434	22	311 RT-11411434	23	317 MCO-1	27	515 H404S	67
310 B-1141	13	310 RC-11412	13	311 B-1214	22	311 RT-1341	23	317 MCO-112	27	515 H405S	67
310 B-11412	13	310 RC-11434	13	311 B-1238	22	311 RT-13434	23	317 MCO-114	27	515 L303S	69
310 B-11434	13	310 RC-1214	13	311 B-134	22	311 RT-341212	23	317 MCO-12	27	515 MC7007S	69

PART #	PAGE	PART #	PAGE	PART #	PAGE	PART #	PAGE	PART #	PAGE	PART #	PAGE
FNB 12X112	16	FP4 FA-12	46	FPV B-3112	53	FPV FFA-114	52	FPV SE90-4	50	HC2-20P	77
FNB 12X2	16	FP4 FA-2	46	FPV B-32	53	FPV FFA-2	52	FPV T-112	53	HC2-20S	77
FNB 12X212	16	FP4 FA-34	46	FPV B-42	53	FPV FFA-3	52	FPV T-114	53	HC2-24E	77
FNB 12XCL	16	FP4 FE-1	44	FPV B-43	53	FPV FFA-4	52	FPV T-2	53	HC2-24P	77
FNB 1X2	16	FP4 FE-12+A1254	44	FPV CA-112	54	FPV FTA-112112	52	FPV T-3	53	HC2-24S	77
FNB 1X212	16	FP4 FE-34	44	FPV CA-2	54	FPV FTA-112114	52	FPV T-4	53	HC2-28E	77
FNB 1XCL	16	FP4 FE-3412	45	FPV CA-3	54	FPV MA-112	52	FPV TCO-4	53	HC2-28P	77
FNB 34X112	16	FP4 FET-12	45	FPV CA-4	54	FPV MA-112114	52	FPV TDSI-32	53	HC2-28S	77
FNB 34X2	16	FP4 FRT-112	47	FPV CB-43	56	FPV MA-114	52	FPV TTWP-3	53	HC2-32E	77
FNB 34X212	16	FP4 FRT-3412	47	FPV CC-4	55	FPV MA-2	52	FPV TY-112	54	HC2-32P	77
FNB 34XCL	16	FP4 FT-1	47	FPV CC-43	55	FPV MA-3	52	FPV TY-332	54	HC2-32S	77
FP4 B-112	46	FP4 FT-114	47	FPV CCA-4	55	FPV MA-4	52	FPV Y-112	54	HC2-36E	77
FP4 B-1121	46	FP4 FT-12	47	FPV CCA-43	55	FPV MFA-112112	52	FPV Y-114	54	HC2-36P	77
FP4 B-112114	46	FP4 FT-34	47	FPV CCO-43	55	FPV MFA-112114	52	FPV Y-2	54	HC2-36S	77
FP4 B-11212	46	FP4 MA-1	46	FPV CIA-34	56	FPV MFA-22	52	FPV Y-3	54	HC2-40E	77
FP4 B-11234	46	FP4 MA-112	46	FPV CIA-44	56	FPV MTA-112114	52	FPV Y-4	54	HC2-40P	77
FP4 B-1141	46	FP4 MA-114	46	FPV CO-112	51	FPV P-112	54	FSD CA-4	61	HC2-40S	77
FP4 B-11434	46	FP4 MA-12	46	FPV CO-114	51	FPV P-2	54	FSD CIA-4	62	HC2-44E	77
FP4 B-134	46	FP4 MA-134	46	FPV CO-2	51	FPV P-3	54	FSD CO-4	61	HC2-44P	77
FP4 B-21	46	FP4 MA-2	46	FPV CO-3	51	FPV P-4	54	FSD COA-4	62	HC2-44S	77
FP4 B-2112	46	FP4 MA-34	46	FPV CO-4	51	FPV PT-112	55	FSD DG-4	62	HC2-48E	77
FP4 B-2114	46	FP4 MA-341	46	FPV COR-112	51	FPV PT-2	55	FSD DSA-4	62	HC2-48EE	78
FP4 B-3412	46	FP4 MA-3412	46	FPV COR-2	51	FPV PT-3	55	FSD DSA-432	62	HC2-48P	77
FP4 BT-112114	47	FP4 P-1	48	FPV COR-3	51	FPV PTCO-112	55	FSD E22-4	60	HC2-48S	77
FP4 BT-11234	47	FP4 P-112	48	FPV COR-4	51	FPV PTCO-2	55	FSD E45-4	60	HC2-52E	77
FP4 BT-11412	47	FP4 P-114	48	FPV COWP-112	54	FPV PTU-112	55	FSD E90-4	60	HC2-52P	77
FP4 BT-11434	47	FP4 P-12	48	FPV COWP-2	54	FPV RC-2112	51	FSD E90S-4	60	HC2-52S	77
FP4 BTT-112114	47	FP4 P-34	48	FPV COWP-3	54	FPV RC-3112	51	FSD P-4	62	HC2-56E	77
FP4 BTT-11212	47	FP4 PS-12	48	FPV COWP-4	54	FPV RC-32	51	FSD RC-43	61	HC2-56P	77
FP4 CA-1	48	FP4 PS-34	48	FPV CR-112	54	FPV RC-42	51	FSD SE45-4	60	HC2-56S	77
FP4 CA-112	48	FP4 RC-134	45	FPV CR-2	54	FPV RC-43	51	FSD SE90-4	60	HC2-64E	77
FP4 CA-114	48	FP4 RC-3412	45	FPV CR-3	54	FPV RCC-1	52	FSD T-4	61	HC2-64EE	78
FP4 CA-12	48	FP4 RE-3412	44	FPV E22-112	51	FPV RCC-112	52	FSD TBN-4	61	HC2-64P	77
FP4 CA-2	48	FP4 RFA-134	46	FPV E22-2	51	FPV RCC-114	52	FSD Y-4	61	HC2-64S	77
FP4 CA-3	48	FP4 RFA-341	46	FPV E22-3	51	FPV RCC-12	52	FSU DUR-12	28	HC2-6E	77
FP4 CA-34	48	FP4 RT-1112	47	FPV E22-4	51	FPV RCC-2	52	FSU DUR-34	28	HC2-6P	77
FP4 CA-4	48	FP4 RT-1134	47	FPV E45-112	50	FPV RCC-34	52	FSU LFDU-1	28	HC2-6S	77
FP4 CAT-12	48	FP4 RT-343412	47	FPV E45-114	50	FPV RT-2112112	53	FSU LFDU-112	28	HC2-72E	77
FP4 CAT-34	48	FP4 SE90-1	44	FPV E45-2	50	FPV RT-21122	53	FSU LFDU-114	28	HC2-72P	77
FP4 CMA-34	46	FP4 SE90-114	44	FPV E45-3	50	FPV RT-22112	53	FSU LFDU-12	28	HC2-72S	77
FP4 CO-1	45	FP4 SE90-12	44	FPV E45-4	50	FPV RT-33112	53	FSU LFDU-34	28	HC2-80E	77
FP4 CO-112	45	FP4 SE90-2	44	FPV E60-112	50	FPV RT-332	53	FSU LFDU-3412	28	HC2-80P	77
FP4 CO-114	45	FP4 SE90-34	44	FPV E60-2	50	FPV RT-442	53	FSU LFDUF-34	28	HC2-80S	77
FP4 CO-12	45	FP4 SET-34	45	FPV E60-3	50	FPV RT-442	54	FSU LFDUM-34	28	HC2-88E	77
FP4 CO-2	45	FP4 T-1	47	FPV E60-4	50	FPV RT-443	53	FSU LFDUM-3412	28	HC2-88P	77
FP4 CO-34	45	FP4 T-112	47	FPV E90-112	49	FPV RT-443	54	GCF-1212F	88	HC2-88S	77
FP4 COT-12	45	FP4 T-114	47	FPV E90-114	49	FPV RY-22112	54	GCF-1212M	88	HC2-8E	77
FP4 COT-34	45	FP4 T-12	47	FPV E90-2	49	FPV RY-33112	54	GCF-5812F	88	HC2-8P	77
FP4 CR-1	49	FP4 T-2	47	FPV E90-3	49	FPV RY-332	54	GCF-5812M	88	HC2-8S	77
FP4 E45-1	44	FP4 T-34	47	FPV E90-4	49	FPV RY-442	54	GCF-5834M	88	HC2-96E	77
FP4 E45-112	44	FP4 U-1	48	FPV ELH-32	51	FPV RY-443	54	HC12533	78	HC2-96EE	78
FP4 E45-114	44	FP4 U-112	48	FPV ELT90-112	50	FPV SDA-34	56	HC2-104E	77	HC2-96P	77
FP4 E45-12	44	FP4 U-114	48	FPV ELT90-2	50	FPV SDA-4	56	HC2-104P	77	HC2-96S	77
FP4 E45-2	44	FP4 U-12	48	FPV ELT90-3	50	FPV SE22-112	51	HC2-104S	77	HC3-104P	77
FP4 E45-34	44	FP4 U-2	48	FPV ESI-32	51	FPV SE22-4	51	HC2-10E	77	HC3-10P	77
FP4 E90-1	44	FP4 U-34	48	FPV EV90-112	50	FPV SE45-112	50	HC2-10P	77	HC3-12P	77
FP4 E90-112	44	FP4 UT-1	48	FPV EV90-2	50	FPV SE45-114	50	HC2-10S	77	HC3-16P	77
FP4 E90-114	44	FP4 UT-112	48	FPV EV90-3	50	FPV SE45-2	50	HC2-12E	77	HC3-20P	77
FP4 E90-12	44	FP4 UT-114	48	FPV FA-112	52	FPV SE45-3	50	HC2-12P	77	HC3-24P	77
FP4 E90-2	44	FP4 UT-12	48	FPV FA-114	52	FPV SE45-4	50	HC2-12S	77	HC3-28P	77
FP4 E90-34	44	FP4 UT-2	48	FPV FA-2	52	FPV SE90-112	50	HC2-16E	77	HC3-32P	77
FP4 FA-1	46	FP4 UT-34	48	FPV FA-3	52	FPV SE90-114	50	HC2-16P	77	HC3-36P	77
FP4 FA-112	46	FPV B-112114	53	FPV FA-4	52	FPV SE90-2	50	HC2-16S	77	HC3-40P	77
FP4 FA-114	46	FPV B-2112	53	FPV FFA-112	52	FPV SE90-3	50	HC2-20E	77	HC3-44P	77

PART #	PAGE	PART #	PAGE	PART #	PAGE
--------	------	--------	------	--------	------

HC3-48P	77	PEX34	76	SC-4	79
HC3-52P	77	PEX58	76		
HC3-56P	77	PH-CBH100X	91		
HC3-64P	77	PH-CBH50X	91		
HC3-6P	77	PH-CBH75X	91		
HC3-72P	77	PH-CPH1006K	91		
HC3-80P	77	PH-CPH506K	91		
HC3-88P	77	PH-CPH756K	91		
HC3-8P	77	PH-HC50K	90		
HC3-96P	77	PH-HC75K	90		
HCM-4E	78	PH-J100T	90		
HCM-4P	78	PH-J125T	90		
HCM-4S	78	PH-J150T	90		
HCM-6E	78	PH-J200T	90		
HCM-6P	78	PH-J300T	90		
HCM-6S	78	PH-J400T	90		
PC4 11224	49	PH-J50T	90		
PC4 11424	49	PH-J75T	90		
PC4 11436	49	PH-PBX	91		
PC4 11460	49	PH-PH150C	91		
PC4 1224	49	PH-PH200K	91		
PC4 1236	49	PH-PH300X	91		
PC4 124	49	PH-PH400X	91		
PC4 1260	49	PH-PS100K	91		
PC4 136	49	PH-PS50C	91		
PC4 160	49	PH-PS75C	91		
PC4 3424	49	PH-SG1503C	91		
PC4 3436	49	PH-SG1505C	91		
PC4 3460	49	PH-SG1509C	91		
PCC 1224	59	PH-STDC50K	90		
PCC 1236	59	PH-STDC75K	90		
PCC 1260	59	PH-SUSC50K	90		
PCC 3424	59	PH-SUSC75K	90		
PCC 3436	59	POP306R121	18 & 26		
PCC 3460	59	POP306R122	18 & 26		
PCP 12	59	POP515-WIREBSKT	63		
PCP 34	59	PP4 1	49		
PCV 11224	56	PP4 112	49		
PCV 11236	56	PP4 114	49		
PCV 11248	56	PP4 12	49		
PCV 11260	56	PP4 2	49		
PCV 224	56	PP4 34	49		
PCV 236	56	PSD 4P	62		
PCV 248	56	PSD 4S	62		
PCV 260	56	PWV 112	56		
PCV 324	56	PWV 2	56		
PCV 336	56	PWV 3	56		
PCV 348	56	PWV 4	56		
PCV 360	56	QR-104PB	79		
PCV 424	56	QR-104PB-C	79		
PCV 436	56	QR-128PB	79		
PCV 460	56	QR-152PB	79		
PEC100	76	QR-152PB-C	79		
PEC112	76	QR-152PBP	79		
PEC114	76	QR-188PB	79		
PEC118	76	QR-188PB-C	79		
PEC12	76	QR-188PBP	79		
PEC2332	76	QR-232PB	79		
PEC58	76	QR-258PB	79		
PEC716	76	QR-288PB	79		
PEC78	76	QR3-104PB	79		
PEC916	76	QR-312PB	79		
PEX01	76	QR3-152PBP	79		
PEX12	76	QR3-188PBP	79		



600 N. Kilbourn Chicago, IL 60624
Phone: 718.927.0009 | Toll Free: 877.922.2538
Fax: 718.485.4403 | info@cambridgeresources.com

WWW.CAMBRIDGERESOURCES.COM